Exclusive Associated Press Service

Oakland Tribune.

LAST Edition

VOL. LXVIII | OAKLAND, CALIFORNIA, SATURDAY EVENING, NOVEMBER 23, 1907. | 18 PAGES | No. 95

FORMAL MURDER CHARGE

Made Against Young Kleinschmidt

PROVES SOUNDNESS OF COUNTRY BANKS

There is no more gratifying feature of the recent financial trouble than the demonstrated soundness of the rural institutions, the country banks which hold the savings of the farmers and of the residents of the country towns, says the Kansas City Journal. Having so much at stake and being so far removed from the centers of detailed information as to actual conditions, the patrons of these institutions might have been expected to manifest more concern than the people of the big cities, and the rural banks themselves, deprived of the co-operative measures which the city banks employ to their mutual advantage, might reasonably have shared this anxiety. But the effects of the lack of confidence were felt least of all in the rural districts.

The test to which the country banks were subjected was relatively more severe than that of the banks in the big cities, and that they stood it with such success is a strong testimonial to their solidity, as well as to the confidence of their patrons. They occupy the proud position of being in a sense the mainstays of prosperity at this time. There was never so much money in the rural banks, and conditions which caused former panics are now lacking for this very reason. This is well expressed by President James B. Forgan of the First National Bank of Chicago, who pays the country banks this compliment:

"Our present situation has no parallel in the annals of business conditions in the United States. In the panic of 1903, when so many banks throughout the country were forced to the wall, it was because the rural banks were short of funds, poverty-stricken, so to speak, for the need of real money. They were obliged to seek relief from their reserve agents at money centers, and where they could not obtain assistance to keep up their legal reserves they failed. Today the condition is completely reversed. The country banks have huge surpluses of available cash in excess of the 15 per cent reserve they are compelled to carry against deposit liabilities. Instead of being borrowers they are now lenders."

FUND NOW REACHES $635

Subscriptions for Mrs. Brandt Keep Coming In

At noon today THE OAKLAND TRIBUNE'S subscription list for the benefit of the widow of Fireman Edward Brandt had reached $635.00.

The residents of Oakland are responding nobly to this worthy undertaking. All are eager to afford relief to the widow whose husband died in the heroic discharge of his duty.

Those who desire to contribute may do so by filling out the accompanying coupon and mailing or sending it to THE OAKLAND TRIBUNE. The receipt will be promptly acknowledged and the money turned over to the Board of Police and Fire Commissioners.

The following subscriptions have been received up to noon today:

The Oakland Tribune	$ 50.00
C. J. Heeseman	50.00
Owens & Starr	25.00
Oakland Gas, Light and Heat Company	50.00
Louis Titus	50.00
Wm. H. Mackinson	25.00
H. C. Capwell Co.	25.00
J. T. Moran	25.00
John Breuner Co.	25.00
Kahn Bros	10.00
Abrahamson's	10.00
E. Leinhardt	10.00
Dr. R. A. Archibald	10.00

(Continued on Page Two.)

COMPLAINT SWORN TO BY DETECTIVE WHO SAYS STUDENT SLEW BELLOWS

Police Go to Interview Blanche Kerfoot, to Whom Bellows Was Engaged After Kleinschmidt Had Broken With Her.

A formal charge of murder, based upon information and belief, was filed in Berkeley this morning against Harry G. Kleinschmidt, who was yesterday arrested on suspicion of having caused the death of Frank Bellows last July.

The complaint was sworn to in Justice Edgar's court by Detective Henry E. Jamison. The vital portion of the complaint reads as follows:

"Henry E. Jamison, being duly sworn, deposes and says: That he verily believes that murder was committed on the 26th of July and that the said Harry Kleinschmidt did then and there unlawfully, feloniously, willingly, and of his own malice aforethought, kill and murder one, Frank Bellows, a human being."

The warrant for the formal arrest of Kleinschmidt is to be issued some time today. Justice Edgar declared that he had been informed that other complaints, charging Kleinschmidt with murder, would be filed.

Marshal Vollmer of Berkeley and Assistant District Attorney Phil Carey left today for Sutter Creek, there to get the statement of Miss Blanche Kerfoot, the woman in the case. District Attorney Everett Brown depends greatly upon her statement to substantiate his theory that Bellows was murdered.

It has developed that Bellows was engaged to Blanche Kerfoot, and had planned to marry her, the date having been set at only a week or so before the day on which he died.

Kleinschmidt, upon the advice of his attorneys, steadfastly refuses to make any statement.

TELLS OF ENGAGEMENT.

Miss Bertha Kleinschmidt said today:

"Harry was engaged to Miss Kerfoot, whom he wooed for many months. Upon hearing some unpleasant things about Blanche he dropped her, and then Bellows became engaged to her and declared he would marry her despite the fact that Harry had endeavored to be instrumental in persuading Bellows not to marry her for his own good. Bellows said he loved her and could not live without her.

"Harry's words preyed upon the mind of Bellows. He reasoned with himself

(Continued on Page Two.)

HARRY G. KLEINSCHMIDT, CHARGED WITH MURDER.

MEET IN SECOND EXTRA SESSION

Proposition to Endorse Roosevelt for Third Term Blocked Even When "Ayes" Are Being Cried.

SACRAMENTO, Nov. 23.—The Legislature, which in response to the call issued by Governor Gillett on November 15th, convened in extra session at 10 o'clock Tuesday morning, adjourned sine die at 12 o'clock at noon today, having enacted practically all the legislation that was called for in the Governor's proclamation. At 1 o'clock a second extra session convened to ratify sixteen amendments to the San Francisco charter not included in the first call.

The most important measures passed were those extending the time for the payment of taxes until the last Monday in January, or sixty days; the throwing open of the doors of the courts on holidays, starting up the wheels of justice, which have been stopped for several weeks by the declaration of holidays; the Islais creek harbor improvement bill; the appointment of a legislative committee

(Continued on Page Two.)

OLD ELI WINS FROM HARVARD

Crimson Goes Down to Defeat by 12 to 0 Score.

Final score: Yale, 12; Harvard, 0.

CAMBRIDGE, Mass., Nov. 23.—The Harvard square was bustling with activity and brilliant with the red and the blue, when the first of the army of 40,000 people, all eager for the football game between Harvard and Yale, reached Cambridge today.

The old college buildings in the yard were resplendent with Harvard flags and the stores in Harvard square were gayly decorated with both colors.

Reports from the quarters where the two teams had spent the night were that all players were in excellent shape. The

(Continued on Page Four)

LEAPS IN RIVER WITH 4 BABES

An Insane Woman Tries to Drown Herself and Children.

ST. LOUIS, Nov. 23.—With her infant in her arms and her three other small children tied to her with ropes, Mrs. Margerite Deters, aged 28, jumped into the river Despers before daylight today in an attempt to drown herself and her children. Policeman Reynolds was attracted by the screams of the woman and children and rescued them. The woman's husband is a drug clerk. He said his wife had been suffering from mental trouble for the past seven months following the death in Cincinnati of her aunt to whom she was much attached.

FAST LIMITED TRAIN WRECKED

Tender Is Demolished and Mail Car on Its Side.

Santa Fe California Limited, No. 3, jumped the track at 7 a. m. near the Point Richmond terminal and only the prompt action of Engineer Fitzpatrick saved the entire train from plunging into the bay.

The tender was completely demolished and the mail car was turned on its side. Mail Clerk Spalding was slightly bruised.

None of the passengers were injured.

COMMITTEE ON BANKS NAMED

Oakland Legislator to Be One on Senate Branch.

SACRAMENTO, Nov. 23.—The following have been appointed as a special legislative bank investigation committee: Senators Frank W. Leavitt, Oakland; Edward I. Wolfe, San Francisco; John B. Curtin, Sonoma; Assemblymen Phillip Stanton, Los Angeles; Charles P. Cutten, Eureka, and Charles M. Fisher, San Francisco.

Leavitt was named chairman of the Senate committee and Stanton of the Assembly committee.

SAMUEL GOMPERS IS RE-ELECTED

NORFOLK, Va., Nov. 23.—Samuel Gompers today was unanimously re-elected President of the American Federation of Labor.

EXPECT DELAY IN THAW TRIAL

Attorney for the Defense Makes Charges Against Prosecutor Jerome.

NEW YORK, Nov. 23.—Martin W. Littleton, counsel for Harry K. Thaw, has authorized this statement:

"I cannot understand why Harry Thaw is not accorded a speedy trial, especially in view of the fact that the district attorney and his eminent medical advisers have heretofore publicly declared that Harry Thaw was insane at the time of the

(Continued on Page Two.)

AUCTION SALE OF JAPANESE GOODS.

At the Fuji, 961-963 Washington street, Oakland, daily at 2 p. m. and 7:30 p. m.: $50,000 stock belonging to the Kakemono Co. of Los Angeles, which went bankrupt. This rare collection comprises ebony furniture, embroidered goods, Satsuma vases, cloisonne vases, tea sets, chocolate sets, berry sets, fine cups and saucers, fancy vases, etc.

P. J. BARRON, Auctioneer.

NARROWLY ESCAPES DEATH IN A FEARFUL RUNAWAY

Arthur P. Holland, Wife and Relatives, Meet With Harrowing Experience in Heart of City.

Arthur P. Holland, of the firm of Stocker & Holland, and federal bankruptcy commissioner, with his wife and her sister, Mrs. Matthews, narrowly escaped death this afternoon in a runaway which attracted great attention on Broadway.

Mr. adn Mrs. Holland and Mrs. Matthews were being driven to the railway station on First street by the family coachman in a two-seated top carriage, drawn by a span of valuable bay horses. One of the horses slipped on a crossawlk at First street, and the team became frightened and bolted up Boradway.

Despite the efforts of the coachman the maddened horses ran at top speed until passing Seventh street, when Holland took hold of one of the reins, and the united efforts of both men succeeded in turning the team against the curb at the southwest corner of Ninth street and Broadway. There one of the horses fell, and was slightly cut about its legs. The pole of the carriage was broken short off near the doubletrees, but otherwise the vehicle was apparently uninjured. On the way up the street the runaway team narrowly missed striking many vehicles and street cars.

After the horses were removed from the carriage, the Hollands and Mrs. Matthews alighted and received many congratulations on their narrow escape from death.

LEGISLATURE ADJOURNS

Approved S.F. Amendments Before the Session Closed.

SACRAMENTO, Nov. 23.—Both houses of the legislature adjourned this afternoon at 2:45 o'clock.

The only business transacted was the approving of sixteen amendments to the charter of San Francisco which were adopted by the people at the late election in that city.

A GRAND BENEFIT

to the entire city of Oakland—thousands of people outside the city receiving THE TRIBUNE—local merchants profit, real estate values are presented to outside investors and the city benefited—The only paper published in Oakland that has any circulation in outside towns.

This list of new subscribers secured in Oakland and outside towns in seven days will be verified at THE TRIBUNE office.

NEW SUBSCRIBERS ONLY.

Sunday, Nov. 17	49
Monday, Nov. 18	63
Tuesday, Nov. 19	106
Wednesday,	187
Thursday	157
Friday	170
Saturday (noon)	107
Grand Total	839

SEE SWORN STATEMENT ON PAGE 14.

"WATCH US GROW."

MAKE CAPTURE AFTER CHASE

Officers Land Bartender Accused of Robbing Sailor.

(Special to The Tribune.)

SAN FRANCISCO, Nov. 23.—After chasing their man in and out of several saloons, through dark passages and over high fences, three policemen this morning arrested Frank Schoubert, a bartender, a half hour after he and a companion are said to have held up Christopher Johnson, a sailor on the steamer Pincle.

Sailor Johnson was proceeding down Pacific street about 2 a. m., and when near the corner of Battery two men approached him. One placed the muzzle of a revolver close to the sailor's head and the other went through his pockets. They got little for their trouble, as the sailor had spent all his money early in the evening, and the only thing on him was a cheap handkerchief which he had just purchased and which was neatly folded in his breast pocket.

THREATENS DEATH.

Telling their victim that if he made any outcry they would kill him, the robbers left. But Johnson quickly reported the affair to Officer Conlon, whom he met in the next block.

Accompanied by the sailor, Officer Conlon returned to the scene and thence back to the Barbary Coast, where they encountered Policemen Cameron and Manion, and all three set out on the hunt. Near the corner of Pacific and Kearny streets Johnson pointed out a man, who subsequently gave the name of Frank Schoubert, as the man who had held the pistol to his head.

RACE BEGINS.

As soon as he espied the officers Schoubert started to run. The police pursued and the result was an exciting chase, lasting for some time, and finally brought about the capture of the alleged robber in the back yard of the Happy Valley saloon at 508 Pacific street.

While vaulting one of the fences Schoubert dropped a fully loaded 38 caliber revolver, which was booked as evidence against him. Schoubert worked for some time in a saloon at Pacific and Kearny streets. The police say they know his companion and expect to land him today.

You Will go a long ways for a good meal, especially when the price is reasonable—then come to us.
New Liberty Bakery & Restaurant
857 WASHINGTON STREET.
JACOB RENZ, Prop.

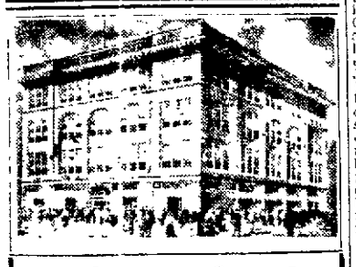

Polytechnic Business College
Twelfth and Harrison Sts. Oakland, Cal.
(Inc.) Capital Stock..... $100,000.00
Great Business Training School of the West. Over 1000 students attending this year. Finest Building and Equipment in the U. S. National reputation for high grade work. Indorsed by Oakland Chamber of Commerce and leading citizens throughout the West. Home influences. Ideal climate. Terms low. Positions for all graduates.
Complete courses in Business Training, Shorthand, Typewriting, Banking, also Civil, Electrical, Mining and Mechanical Engineering.
Conducts SPECIAL SCHOOL OF TELEGRAPHY for Southern Pacific Railroad Co., and prepares operators for positions, $60 to $75 per month.
Write for catalogue stating course desired.

TOO LATE TO CLASSIFY

STRONG young girl for general housework; no cooking; wages $25. Swedish or German preferred. Apply 1120 Webster st.

FOUR-ROOM house; 2 weeks' rent and quantity of coal free; furniture of 3 rooms for sale cheap; near S. F. local. Box 7366, Tribune.

A LARGE front room, suitable for 1 or 2; bath, phone, board if desired. 566 8th st.

FRUIT store for sale; doing good business. 926 7th st.

DIED.

KAISER—In Oakland, November 22, 1907, Annie, beloved wife of Frank M. Kaiser, daughter of Mary Britton, and the late Patrick Britton, sister of Mrs. C. Coward, Miss Grace Britton, W. J., Francis, Harold, Eddie, and Johnny Britton, a native of California, aged 23 years and 20 days.

**Friends are respectfully invited to attend the funeral Monday, November 25, 1907, at her late home, at 9:30 o'clock a. m., thence to St. Francis de Sales Church, Grove street, corner Hobart street, where a requiem high mass will be celebrated for the repose of her soul at 9 o'clock a. m.

COTTER—In Oakland, November 22, 1907, Thomas S. Cotter, beloved son of the late Thomas and Hannah Cotter, a native of San Francisco, aged 45 years, 10 months and 25 days.

BORN.

McNEIL—November 23, 1907, to the wife of Frank E. McNeil, a daughter.

FORMAL CHARGES OF MURDER MADE

(Continued from Page One.)

day and night over the affair. Bellows knew that his parents would disown him if he married her.

"Circumstances somehow interfered with Bellows' marriage to Blanche Kerfoot, whom he was to marry one morning perhaps a fortnight before he committed suicide.

PLAYED ON SYMPATHIES.

"Blanche played upon Bellows' sympathies. He was only a weakling, a boy twenty-one years of age. What does a boy twenty-one years of age know of marriage and life? He didn't know his own mind, poor fellow.

"We merely invited him to our home to reform him. He was no more to us than a friend. We sympathized with him, as he had no friends nor relatives here. Our friendship was platonic, that it was but nothing more. We went out with him with a number of other Claremont people, but never went out alone with him."

WHAT JAMISON THINKS.

"Insane jealousy over this girl, Miss Blanche Kerfoot, to whom he was engaged to be married, and who had transferred her affection to Bellows, are believed to be the motive which impelled Harry Kleinschmidt to take the life of Frank Bellows," said Detective Henry E. Jamison of Berkeley this morning after filing a formal complaint against Kleinschmidt, charging him with the deed. "I believe the act was accomplished by throwing his arm about the victim's neck and forcing a drop or more of cyanide of potassium into Bellows' mouth before he had time to resist. The effect of this powerful drug is said to be almost instantaneous, and Kleinschmidt, being a finished chemist, was well versed in handling such matters. Evidence will be introduced in the trial which will show that the coroner's examination was very superficial and that the affair was hushed up at the time, on the request of Kleinschmidt and others, on the ground that a young lady's reputation was involved.

"Hereafter suicides in Berkeley will be thoroughly investigated, if Marshal Vollmer and the Berkeley police department have anything to say in regard to the matter."

GO TO INTERVIEW GIRL.

Marshal Vollmer of the Berkeley police and Deputy District Attorney Phil Carey left early this morning for Sutter Creek to interview Miss Blanche Kerfoot, the woman in the case. Miss Kerfoot, who is reported to have been engaged to both Kleinschmidt and Bellows at different times, is sick in bed and could not be brought to Oakland. She has signified her intention of telling all she knows. It is understood that the verification of the evidence against Kleinschmidt depends on her story. If she gives the information expected by District Attorney Brown and the Berkeley police a strong case will have been established. If she falls down upon the facts that it is confidently expected that she will divulge, Kleinschmidt will probably be released.

REFUSES TO TALK.

Kleinschmidt refused to talk this morning. He looked worn after his night in a cell and when he was called for came in with his hat over his eyes and had no answers for the questions put to him. He looked as if he had spent a restless night and had evidently slept little. His attorneys were with him for several hours yesterday, and his sisters, Bertha and Ella, also came to cheer him up. Strict orders have been given that he is to be seen by no one. When asked what he knew about Miss Kerfoot he showed little interest and it is evident that he is following his attorneys' instructions and saying nothing. Attorneys Lin Church and Brewton Haynes have been retained by the accused man's father.

BROWN'S STATEMENT.

District Attorney Brown this morning said:

"This case is not, at the present time, in condition to be fully presented before a court. It is more in the stage of investigation, and, at the present time, I cannot foretell what our action will be. The investigation may result in convincing us that Kleinschmidt did not murder Bellows and it may result in the exact opposite. There is very important evidence in the possession of persons outside the county of Alameda.

"Deputy District Attorney Phil Carey and Marshal Vollmer of Berkeley left here this morning to see these witnesses. I expect their return on Sunday.

"Other than this I desire to say nothing further at this time regarding this case."

WOMEN WITNESSES.

Brown gave some additional information regarding the evidence held by the police. He said: "We have two women witnesses who saw a man in hiding near the fence surrounding the Kleinschmidt home shortly before the supposed suicide. This man was acting in a peculiar manner, bobbing up and down. This will be used as a strong link in the case.

"On the night that Bellows met with his death Mrs. Nelson, the landlady of the San Marcus, 2305 Bancroft way, Berkeley, where he lived, answered the telephone and then called Bellows. When Bellows got through talking and hung up the receiver he appeared happy. Shortly after 8 o'clock he met Kleinschmidt and the two men argued about the girl. Next morning Bellows' dead body was found.

"There are many mysteries in the case. It is a hard one to be explained, but from the evidence at hand I think we are warranted in bringing a charge for murder. This will no doubt be done."

Vollmer and Carey will return from Sutter Creek tomorrow morning. Miss Kerfoot is the vital witness, and if she gives the necessary information the murder complaint will no doubt be filed. It is said that Kleinschmidt carried tales about her to Bellows after she became engaged to Bellows. The Berkeley police claim that further evidence has been obtained in regard to Kleinschmidt's past. Brown said today that he knew of no other women except Miss Kerfoot who were concerned in the mysterious death of Bellows.

MEET IN SECOND EXTRA SESSION

(Continued From Page 1.)

to investigate the banks, trust companies and banking laws of this State, that more stringent laws be passed at the next legislature for the better protection of the depositors, and the ratification of the San Francisco charter amendments, four in the first extra session and sixteen in the supplementary session, the latter, perhaps the shortest extra session in the history of the State.

After being in session until shortly before 1 o'clock this morning, the members of both houses were slow in making their appearance at the respective legislative halls today. There was practically nothing for them to do, everything having been cleaned up last night. A few formal reports from enrollment committees were heard.

THIRD TERM DOWNED.

In the assembly an attempt was made to bring up for adoption the resolution introduced last night by Assemblyman Guy W. Smith of Santa Clara county asking President Roosevelt to reconsider his decision not to be a candidate for re-election. It was blocked by Grove L. Johnson and J. O. Davis (Democrat) of Inyo. When the resolution was brought up "Ayes" and "Noes" were called for. In the midst of a thunderous shout of "Ayes" Davis arose and declared the resolution out of order and not germane to the business before the house. Stanton of Los Angeles took a point of order that Davis was out of order. Johnson arose and contended that both Davis and Stanton, as well as the resolution, were out of order. It was so ruled by the speaker.

NO MONEY.

An attempt to get a resolution through the Assembly that the members draw the $25 contingent money that each is entitled to, was defeated by a vote of 40 "noes" to 25 "ayes." An address by Grove L. Johnson, in the closing hour of the session, in the lower house, precipitated a clash with Assemblyman Frank J. Devlin.

Johnson, in ascribing the present conditions to various causes, in an address on the financial stringency, sharply attacked the movement "which has borrowed the names of two illustrious Republican leaders" (Lincoln-Roosevelt)—a movement, "whose doctrine is hate," and which he said disseminated the "impression and sentiment that every man who lives in a fine mansion, has stolen the money with which it was built, and that every attorney for a corporation is a bad man."

REPLIES TO ATTACK.

Devlin, who is the state president of the Lincoln-Roosevelt League, replied warmly. He said he felt called upon, as a man, to defend the league against Johnson's attack and made a ringing speech, which was greeted with prolonged applause. He said that the object and purpose of the organization was to rescue the State and the Republican party from the hands of the railroad political machine and that he had no apologies to offer for such purposes.

EXTRA SESSION CALLED.

The Senate adjourned sine die at 12 o'clock, the Assembly half an hour later, being delayed by some minor reports. At 1 o'clock the second extra session convened. The work of ratifying the San Francisco charter amendments, it is believed, will be finished in time for the members to take the late afternoon trains home.

SEE RESIDENT WALK ON MARS

Steps Several Thousand Miles and Sits Down on North Pole.

NEW BRUNSWICK, N. J.—While Prof. Robert Prentiss, astronomer of Rutgers College, was lecturing on "Mars" in the Highland Park Reformed Church, there was a startling demonstration of the inhabitation of the planet. The professor had just told all about the canals which carry irrigation to the dried up planet, and was showing the canals with the aid of a stereopticon, when a monstrous thing was seen to walk upon the landscape and sit down beside a canal as though to take a drink.

As Professor Prentiss had just told his audience that Mars was certainly inhabited, the effect was startling. The Martian had many legs, and a whole arsenal of weapons strung about him.

At length the Martian got up and walked up the canal several thousand feet and then, table d'hote dinners beat baked professor Prentiss investigated and found a hoselfy on his stereopticon lens.

SEA SERPENTS COMMON TO THIS OLD CAPTAIN

BANGOR.—According to Captain R. G. Candage of Ellsworth the sea serpent is a myth. He declares that he has seen hundreds of them, but all were small. He said:

"I have seen many on the coast of India, in the Bay of Bengal, and in the China and Java seas, of one to three or four feet in length, but not the big ones of the story books, and I doubt if anyone else ever did.

"Many years ago I imagined that I saw one in the Straits of Florida fifty or sixty feet in length, with head and man reared above the water, propelled by wriggling along apparently at the rate of five or six miles and hour. He was a distance away from our ship, so the better to observe him I went up the mizzen rigging, and soon found out that it was a floating tree. Its roots gave the appearance of a serpent's head and mane and the seas, rippling along the tapering trunk, the wriggling motion."

ROBS CHILD'S BANK AND THEN APOLOGIZES

NEW YORK—"I have never robbed a child before, but I'm not working for the good of my health, and I need the money just now. However, I am sorry to take the money, and you may stake your life upon it that if ever I have $1.27 to spare I shall return this money.

"HARD-UP BURGLAR."

This was the note which Mr. and Mrs. George Bonta found on the dining room table of their home, at No. 389 Bank street, Newark, N. J., when they came downstairs yesterday morning.

An investigation showed the thief took $20.27 in all. The bank which contained $1.27 was the property of a three-year-old daughter of the couple. The other $19 was taken from a bureau drawer in the dining-room.

OLD NEWSPAPERS.

Newspapers left by travelers in railway carriages in Belgium are carefully collected, and at the end of every week sent to the general depot at Malines, to be utilized in the manufacture of pulp for making a certain quality of cardboard. The quantity of old papers collected daily in the railway carriages amounts to from 660 pounds to 770 pounds. This represents something like 260,975 pounds in the course of a year.

FOR PERSONS WHO FEEL POORLY

The Bitters is especially adapted. It has a toning and strengthening effect on the entire system, thus making a weak stomach strong, a lazy liver active and sleep restful. Every bottle of

HOSTETTER'S STOMACH BITTERS

we guarantee absolutely pure and a trial will convince you that it can cure Dyspepsia, Indigestion, Female Ills, Chills, Colds and Malarial Fever.

SELL SHARES IN SANTA FE

Union Pacific Now Has but $10,000,000 of Atchison Stock.

NEW YORK, Nov. 23.—The amount of Atchison stock held by E. H. Harriman and his associates in the Union Pacific, says the times today, which in the investigation before the Interstate Commerce Commission last winter was stated to amount to about $30,000,000, has been reduced to about $10,000,000. This is exclusive of $10,000,000 of Atchison preferred, which is owned directly by the Union Pacific, which stock has been kept intact.

The Atchison stock still held by the Harriman interests, it is understood, represents merely the personal investments of the Union Pacific president and his associates, the surplus line of stock which had been acquired and held in connection with the Union Pacific's plan to gain a voice in the Atchison management having been disposed of. These sales of Atchison took place sometime ago and were not transferred on the basis of the present low prices of securities.

The important feature of the changes in the Atchison holdings, according to the Times, is that the influence which the Union Pacific was in a position to exert in Atchison affairs has been greatly diminished.

CLUBBED THEIR PEEPING WOMEN

South Sea Ghost House is Sacred From Inspection of Island Fair Sex.

NEW YORK, Nov. 23.—A "ghost house" from the Bismarck Archipelago, a peep into which used to cost any native woman her life, has just come into the possession of the American Museum of Natural History by purchase from Professor Eugene Schroeder. It is made of logs and has a thatched roof. There are interstices between the timbers of which it is made, and through these any curious man might peep with impunity. But should a woman do so, she was summarily clubbed to death if caught.

Professor Schroeder has also sold the museum ten idols and thirty strings of small shells, which in the archipelago, are the exact price of one wife.

JEWELS STOLEN AT RECEPTION

Thief Loots Debutantes of Gems but Draws Line at Clearing House Paper.

CHICAGO, Nov. 23.—During a "coming out" reception given at the Virginia Hotel yesterday afternoon by Mrs. W. D. Boyce for her daughter, Miss Sydney Boyce, a thief entered the family apartments and stole about $4000 worth of jewelry, principally rings. Mr. Boyce suspects a housemaid.

The robbery was discovered by Mr. Boyce, who laughingly remarked "The thief drew the line at clearing house certificates. My wife had about $40 worth in her pocketbook, but these were left severely alone."

Mrs. Boyce, her daughters, the Misses Sydney and Happy Boyce, Mrs. R. N. Stevens of Bismarck, N. D., wife of the State's Attorney General, and Miss Jennie Day Proudfoot, of Memphis, Tenn., a schoolmate of Miss Sydney Boyce, special house guests, suffered losses.

Spend Half Million To See Big Game

NEW YORK, Nov. 23.—More than 10,000 New Yorkers, at a cost of $100,000, made the run today to Boston to see Yale and Harvard in their annual football struggle at Cambridge.

It is figured by football enthusiasts here that probably 50,000 persons will see the great college game. Estimating the average cost to each individual attending at $10, it will be seen that the total cost to those who witness the game will be in the neighborhood of $500,000.

N. Y. ART HUNTERS GET KANT ART COLLECTION

NEW YORK, Nov. 23.—According to a published announcement today, there is no doubt that New York will get the most desirable part of the Kant art collection, for which a Paris syndicate paid over $5,000,000.

The principal art treasures of the collection have been purchased by J. P. Morgan, Benjamin Altman, the Huntington estate and P. A. B. Widener. Altman scores the largest and most valuable part, including several Rembrandts, notably one of the best examples of the master, the great painting "Pilate Washing His Hands."

MILK TRUST DEMANDS $3,500,000 MORE TOLL

CHICAGO, Nov. 23.—On the basis of the present increase in the price of milk and cream, Chicago consumers will be charged an annual increase of nearly $3,500,000 above the price paid before the advance was made. The daily increase which the alleged milk trust has taken from consumers since the boosted price went into effect has been more than $9000.

This enormous addition to the profits of the dealers represents the aggregate of one cent a quart increase on milk and two cents a half pint on cream.

Assistant State's Attorney Barber announced yesterday that the financial aspect of the milk question will be made the subject of a searching inquiry. He said of a combine has conspired to boost the price of milk, the punishment ought to be proportionate to the increased profits of the conspirators.

SHIPBUILDING YARDS STARTS WORK AGAIN

CHICAGO, Nov. 23.—Three hundred men will begin work today in the South Chicago Shipbuilding yards. It is expected 1000 men will be employed eventually. This is the first work in the yards since the 2000 workmen went out on a strike last June. The shipbuilding company at that time moved its works to Bay City, Mich.

CONSIDERING THE S. F. AMENDMENTS

LEGISLATURE CALLED FOR SUPPLEMENTAL SESSION THIS AFTERNOON

SACRAMENTO, Nov. 23.—The extra session called by Governor Gillett adjourned today at 12 o'clock. Shortly before that hour the Governor issued a proclamation for a supplementary session of the legislature to assemble at 1 o'clock this afternoon. The supplementary session was called for the purpose of ratifying amendments to the San Francisco charter adopted at the last election in that city.

None of the members of either the senate or the assembly had left for their respective homes before the call for the supplementary session was issued. The amendments which it is proposed to ratify, are as follows:

"Amendment No. 3—Relating to the apportionment of the income and revenue of city funds and a provision to pay interest on bonded indebtedness.

"Amendment 5—Relating to progressive payments on public work contracts.

"Amendment 6—Relating to the bonds of officers of the city and county of San Francisco.

Amendment 7—Relating to the appropriation by the supervisors for urgent necessities not otherwise provided for by law.

Amendment 9—Relating to the power of San Francisco to acquire, operate, sell and lease public utilities.

Amendment 10—Relating to the sale of land by the city and county.

Amendment 11—Relating to the change or modification of street grades and the performance of street work in connection therewith.

Amendment 12—Relating to the opening, widening and extending or closing up of streets ad the performance of street work in connection therewith.

Amendment 13—Relating to the liabilities for damages of city officials because of defect in public work done under their supervision.

Amendment 14—Relating to the leasing of real property of the school department, leases to have a limit of thirty-five years.

Amendment 15—Relating to the powers of the supervisors to grant permits for spur tracks and running cars thereon on any public street or portion thereof in San Francisco.

Amendment 17—Relating to the regulation of telephone charges.

Amendment 18—Relating to children's playgrounds and public recreation centers outside of Golden Gate Park and creating a playground commission.

Amendment 19—Relating to the department of public health.

Amendment 21—Relating to the salaries of the chief of the employes of the department of electricity.

Both houses organized with the same officers and the same attaches who have done service with the extraordinary session which has now come to a close. It is not expected that the session will last more than two or three hours.

FUND NOW REACHES $635

(Continued From Page One.)

P. J. Nicholas	10.00
Fred Becker	5.00
Bert Bercovich	5.00
Don M. Morris	5.00
Girard Piano Co.	5.00
Hub Clothing Co.	5.00
Oakland Graphophone Co.	5.00
R. W. Edwards	5.00
R. Kuerzel	2.50
Kimball Clothing Co.	2.00
H. Morton	2.00
Lesser Bros.	2.00
F. G. W.	1.00
Thomas Fox	1.00
Brown & Mangan	1.00
Pioneer Loan Office	1.00
John Evans	1.00
I. Garfinkle	1.00
A. K. Grimm	2.00
W. H. Donohue	5.00
W. H. L. Hynes	5.00
George A. Parker	5.00
C. P. Hilldesby	1.00
Alfred Kirkaldie	5.00
D. H. Ehrenfeld	5.00
J. H. Robbins	5.00
J. Compino	5.00
W. F. Ward	1.00
Goldwater Loan Co.	2.00
Forum Cafe	5.00
W. E. Hornberger	2.00
A Friend	3.00
W. A. Wright	.50
R. A. McAllister & Co.	1.00
A Friend	.50
Albert G. Rockel	1.00
George L. Pierce	5.00
Harry Borchert	10.00
A. E. Johnston	5.00
Employes of City Treasurer's office	10.00
Selby Bros.	10.00
Scotch Plaid Tailors	5.00
Aime A. Sicotte	$ 5.00
B. Lissner	10.00
Owl Drug Co	5.00
Everett J. Brown	5.00
D. Knabbe	10.00
Buehler and Williams	5.00
E. Eccleston	5.00
Taft & Pennoyer	10.00
M. J. Laymance	10.00
E. Wallers	2.50
G. A. L.	1.00
Canalizo-Rosborough Co.	3.50
A. G. T.	1.00
J. F. W. Sohst	5.00
First National Bank	2.50
Oakland Jewlry Co.	1.00
Excelsior Laundry Co.	5.00
James P. Taylor	10.00
C. J. Heeseman's tailor shop	10.00
Friedman's Cloak & Suit Co.	5.00
Total	$635.00

RELIEF FOR THE FAMILY OF FIREMAN EDWARD BRANDT

I hereby subscribe $..... to the popular fund being raised by THE OAKLAND TRIBUNE for the benefit of the family of FIREMAN EDWARD BRANDT, who lost his life Sunday, November 17, while heroically discharging his duty.

Said subscription to be turned over to and receipted for by the Board of Police and Fire Commissioners, consisting of Mayor Frank K. Mott, City Atorney John E. McElroy and City Engineer F. C. Turner.

.....

SINGER BUILDING IS GIGANTIC STRUCTURE

The tower of the Singer building in New York city is 65 feet square and extends in height 612 feet from the sidewalk to the base of the flagstaff. The distance from the basement to the top of the flagstaff is 742 feet. There are 12 office floors, and including the cupola and lookout there are 49 distinct stories. The weight of the tower alone is 18,365 tons. In the entire building there are 9½ acres of floor space, a large proportion of which is in the tower itself, which will contain 16 offices on each floor, all of them lighted from the outside. It is estimated that when the building is fully occupied it will accommodate about 6000 people. For a structure of this size it is necessary to provide quite an extensive engineering plant. In the present case this includes 7 steam engines, 5 dynamos, 33 electric motors, 28 steam pumps, besides air compressors, electric pumps, etc.

Grape—

ST. PETER AND ST. JOHN GET THEIR KEGS MIXED

CINCINNATI.—J. S. St. Peter of New York, registered at the Linton Hotel this morning and Room Clerk Horgan gave him room No. 809, on the eighth floor, a domicile well uplifted.

Soon after N. A. St. John, of Seymour, Ind., arrived, and Horgan gave him room No. 409, on the fourth floor.

The two holy men, both drummers, went about their worldly business. St. Peter returned to the hotel and the clerk gave him key No. 409. In a few minutes St John got key No. 809. A few minutes more and both stood before the clerk's desk, using language that would turn lucifer pink.

"My key won't work!" yelled St. John.

"My— key won't open my door blankety—blank the —infernal lock!" cried St. Peter.

Horga explained, the keys were exchanged, the lives of the saints flowed smoothly thereafter.

WILL ARREST MILLIONAIRE

James Dunphy Accused of Paying Auto Bill With Bad Check.

(Special to The Tribune)

SAN FRANCISCO, Nov. 23.—James Dunphy, the well known millionaire, who has figured prominently in several matrimonial escapades, is likely to be arrested some time during the day on a charge of defrauding an automobile driver. Joan P. Dileman, a chauffeur for the Broadway garage, swore out a warrant before Judge Sacrall this morning, in which it is alleged that Dunphy kept out the plaintiff's machine for ten hours Monday last, and tendered a check for $70 in payment, which was later returned marked "no funds."

It is also alleged that Dunphy owes the automobile company $130 for past services.

OCTOROON IS AGAIN OBJECT OF GUN PLAY

Cora Pitts, an octoroon, who figured in a shooting scrape in West Oakland about a month ago, when she was accused of firing two shots at her husband, Thomas Pitts, was implicated in another affray last night. This time she accusses J. M. Curry, colored, of 1662 Seventh street, of firing three shots at her because she attempted to get some clothes which belonged to her from a room in the house where Curry resides. All three shots passed over her head, and she fled screaming to the street, where she was arrested by a policeman, who had been attracted to the scene by the sound of the firing. Curry was also placed under arrest and the pair were taken to the city prison. This morning the Pitts woman was released while Curry is being held on charges of discharging firearms within the city limits and vagrancy.

$15,000,000 IN BIG PAY-ROLL

Pittsburg Employes Are to Get Clearing-House Certificates.

PITTSBURG, Pa., Nov. 23.—One of the largest, is not the very largest, pay rolls in the history of the Pittsburg district, will be made today by railroads, iron and steel plants and other industrial corporations. The grand total, as estimated by leading bankers, is $15,000,000. Clearing house checks will be used generally, but this system is now so well understood and the checks are so nearly universally accepted since the advent of the $1 and $2 denominations, that they occasion but little inconvenience. Banks accept them on almost the same conditions as currency, and checks drawn against them when deposited are honored almost without exception.

EXPECT DELAY IN THE THAW TRIAL

(Continued From Page 1.)

killing of Stanford White, and therefore is not responsible under the indictment."

Littleton said also that he was reliably informed that the order which District Attorney Jerome obtained from Justice Dowling for the drawing of a special panel had not yet been entered, and that this meant that on December 2, the day set for Thaw's trial, Jerome intended to seek further delay.

PILES CURED IN 6 TO 14 DAYS.
PAZO OINTMENT is guaranteed to cure any case of Itching, Blind, Bleeding or Protruding Piles in 6 to 14 days or money refunded. 50c.

GROCERY CLERKS ARE ACCUSED OF THEFT

Everett Bennett and James A. Eustis, clerks employed by Goldberg, Bowen & Company, were arrested this morning by Detectives Green on a charge of petty larceny preferred by E. Beardsley, manager of the company. Beardsley accuses the two young men of stealing a sack of flour, a side of bacon and a quantity of canned fruit from the store. It is alleged that the clerks turned the stolen goods over to the proprietor of a restaurant where they had been dining in exchange for free meals. The police are investigating this report and more arrests may follow.

FINDS FOSSILS OF MANY PYGMY ANIMALS

That Wyoming was once a Liliputian world, occupied by pigmy animals in the likeness of animals on earth today is the scientific fact which paleontologists of the Wyoming State University are preparing to give to the world.

Horses no larger than a modern fox, beavers the size of mice, dogs as small as coyotes, and other animals built upon the same minature lines are now known to have existed in the mountains of this State millions of years ago, and their skeletons are being set up in the museum of the State University by Prof. W. H. Reed, paleontologist of the university and curator of the Museum of Natural History of that institution.

Prof. Reed has spent the entire summer in the great fossil beds of Central Wyoming and says his discoveries therein are among the most important ever reported to science.

In securing the fossil of the little horse Prof. Reed thinks he has confirmed the surmise heretofore made that Wyoming was the real birthplace of the horse. He has an almost complete skeleton of the antidiluvian horse, showing that animal to have been no larger than a fox of the present day, but with every bone of the present horse and in much the same position and shape.

The little animal was evidently a hardy grazer, capable of much hardship in securing its food. And even in that early day the horse showed great swiftness of foot and possessed speed sufficient to enable it to keep out of the clutches of flesh-eating animals.

But Prof. Reed attaches more importance to the fossil beaver than to the horse, even. The beaver is from the oligocene tertiary age, one of the oldest in which fossils are found, showing that that animal flourished at the early period in the earth's existence. The specimen is a perfect skull and upper jaw of the rodent. The skull is less than half an inch long. The molars are only an eighth of an inch long, and the incisors not much longer.

FINDS BIG BONES, TOO.

Prof. Reed was also fortunate enough to secure the complete skeleton of a dog of the angocene tertiary age, not a bone being missing. The skeleton is about the size of a coyote of the Western plains.

But Prof. Reed found some big bones, too. Not the least interesting was the tusk of a monster boar, the big tusk indicating an animal weighing about 2000 pounds. The tusk is complete, but is in three pieces and shows an animal which must have been a terror to the other animals in that age.

A fossil of one of the great lizard family was discovered in a sandstone cliff, where it can be seen stretched out to its full length, high up on the face of the bluff. Nearly 75 feet of the great reptile can be seen preserved in the solid rock.

Prof. Reed says the field he visited, called "Hell's Half-Acre," is the most remarkable fossil quarry in the world. The fact that so many fossils are found there has led to the theory that at the time the whole surface of the earth was changed by some mighty convulsion of nature, the place was left as a high point, the animals gathering there to escape the devastating floods. Another theory put forward is that when some great famine came upon the land this spot was left the one of all others where food was plentiful, and all animals of that day and time were attracted there, to die in some cataclysm which left the fossil remains for the present generation of mankind to unearth.

Thomas Nelson Page, the Virginian writer, has, it is announced, decided to go into the raising of mules on an extensive scale on a 1000-acre plantation near Beaver Dam, Va.

Only One "BROMO QUININE," that is Laxative Bromo Quinine
Cures a Cold in One Day, Grip in 2 Days
E. W. Grove on every box. 25c

UNEMPLOYED ARRESTED

STOCKTON Nov. 23.—The station hands and trainmen discharged by the railroads in the northern part of the State and in Oregon have been arriving in this city in large numbers of late. A report reached Stockton yesterday that about 200 unemployed would arrive here on a freight train and fifteen policemen and officers were sent to the Southern Pacific depot to see that the men did not stop. The officers were stationed along both sides of the railroad and made an effort to keep the men from stopping, but about twenty of them left the train and were promptly taken into custody.

The police have been having a lot of trouble with continual arrivals of the jobless class and for several days have been making a most determined effort to keep them moving, but as hundreds of section hands have been discharged in the railroads which are cutting down their crews, it is next to impossible to keep the city clear of the unemployed.

MACDONOUGH THEATER
Chas. P. Hall, Sole Proprietor and Manager.
PHONE OAKLAND 87.

ONE WEEK COMMENCING MONDAY, NOVEMBER 25.
THE AMERICAN COMEDIENNE

ISABEL IRVING

With an exceptionally strong Supporting Company
IN THE NEW PLAY BY CLYDE FITCH

"The Girl Who Has Everything"

DIRECTION OF LIEBLER & CO.

SPECIAL MATINEES THANKSGIVING DAY AND SATURDAY
Matinees .....25c, 50c, 75c, ONLY
Nights.....25c, 50c, 75c, $1.00, $1.50
SEATS ON SALE FOR WHOLE WEEK.

PIGEON FANCIERS ARE AWARDED RICH PRIZES

A. B. WOODS' PRIZE WINNING GIANT RUNT.

COMPETITION OF RUNTS IS LIVELY

Splendid Exhibit to Close Sunday at Midnight.

The annual show of the California Pigeon Club at Idora Park, is attracting a large attendance. Prizes have been awarded to the successful exhibitors.

The leading prize winners for runts are A. E. Woods, W. J. Head, Mrs. M. E. Bruenn, F. C. Francis, C. A. Covalt, M. R. Saunders, J. H. Crow, Richard Keatings, Dr. Selfridge, Dr. F. C. Pagne, W. H. Elliott.

The competition in the runt class was extremely keen, there being 172 birds of this variety.

R. E. Nordyke won the handsome silver cup for best Jacobin in the show.

JACOBIN WINNERS.

The prize winners in Jacobins are R. E. Nordyke, C. A. Covalt, N. L. Roe, Metzger & Kiser, J. R. Brook.

The Maltese hen variety has made the largest showing, 272 birds being entered. W. H. Elliott of Los Angeles won the largest number of first, second and third prizes.

The principal prize winners in this class are W. H. Elliott, J. H. Crow, A. B. Woods, Mrs. M. E. Bruenn, R. E. Nordyke, W. G. Head, A. G. Harley, Athens Lofts, Geo. B. Nugent of San Jose, W. H. Kelley of San Francisco.

The prizes are the finest ever awarded at a pigeon show on the coast and made an attractive display.

TO CLOSE SUNDAY.

The show closes Sunday at midnight, remaining open both during the day hours and at evening.

The admission charged has been set at 10c in order that the largest number of persons possible, including children, may see the great variety of fancy and utility birds.

The English carriers exhibited by W. G. Mannix of Sacramento are attracting considerable attention.

WILL EXAMINE BANK METHODS

Legislative Committee is Created After Sharp Fight on Measure.

(Special to The Tribune.)

SACRAMENTO, Nov. 23. — One of the most important measures of the session, the committee substitute for Senator Leavitt's joint resolution providing for the appointment of a committee of three from each house, was passed in the Assembly almost at the last moment, and regardless of its importance, quite a fight took place over its passage.

The measure was first amended in the Senate and was afterwards sent to the committee on banks and banking, and that committee sent out a substitute for it.

This was sent to the Assembly but Speaker Beardslee refused to allow it to come before the house on the ground that it was not germane to the Governor's call.

Last night, however, the measure was allowed to come before the house and was passed by a vote of forty-five to thirty-six. The purpose of the resolution is set forth in the following:

"Resolved, That a committee to consist of three Senators and three members of the Assembly be appointed by the President of the Senate, and the speaker of the Assembly, respectively, for the purpose of securing such information as will enable such committee to make a full and comprehensive report as to the methods usually employed by persons, associations, or corporations, engaged in the banking business, or receiving money on deposit within the State of California, to the end that laws may be enacted by the legislature of this State improving our banking methods and laws."

OUT OF JOB HE ENDS LIFE

Mining Engineer Shoots Himself When He Fails to Get Employment.

STOCKTON, Nov. 23.—Information was received here last night that Edward Kane, one of the best known mining engineers in the West, committed suicide yesterday afternoon at Angels, Calaveras County, by shooting himself through the head with a revolver. He has at various times been connected with large mines along the mother lode in Nevada, Australia and other places, but of late has been out of employment.

Recently he had been in Goldfield and El Dorado County, and only a few days ago returned to his old home in Calaveras County seeking employment, but failing to get a position and being out of funds he became very despondent. Kane was a native of Calaveras County and about 50 years of age. He leaves a widow and three children.

PAINFUL LIQUIDATION UNSETTLES MARKET

NEW YORK, Nov. 23.—There has been painful liquidation on forced terms in various securities, which has kept the week's stock market unsettled and depressed. The process is attributable to after consequences of the recent severe shock, and is not accepted necessarily as a reflection of current conditions.

Sentiment has gained confidence over the working out of the correction of the abnormal position in the banking, money and exchange situation. The operation of the treasury plan of relief has involved some unexpected complexities in participation by the banks, which have detracted from its efficacy, but the previously active factors of relief, especially the inflow of gold, have continued operative and growing confidence is felt in the early re-establishment of normal conditions.

REMOVE REMAINS OF PIONEER PRIEST

SAN JOSE, Nov. 23.—Preliminary to his cannonization the remains of Rev. Father Magin Catala, the first parish priest of Santa Clara Mission, appointed by Father Junipero Serra, were removed yesterday from under the mission pulpit in the Catholic church, in order that a memorial tablet can be placed over his remains. The diseased, who died on November 22, 1850, was a Franciscan monk. The services were very brief and simple.

Builds up the waste tissues of the kidneys. Lash's Kidney and Liver Bitters.

Catarrh

is a complaint so common that comparatively few people are entirely free from it, so insidious that it gains a firm hold almost before its victims are aware of its presence, so dangerous as to seriously threaten the general health, and liable if neglected, to develop into bronchitis or consumption.

It is a mistake to consider catarrh merely a local trouble. It is unquestionably constitutional—a disease of the blood. As the water in a reservoir breaks through the bank at its weakest point, so the catarrhal poison in the blood discharges where there is the least resistance. Hence there may be catarrh of the head, of the bowels, or of any other point where the mucous membrane is found. Diarrhœa and dysentery are but a manifestation of catarrh of the bowels.

The way to cure catarrh is to remove from the blood the impurities which cause and feed it. This is to be done by taking Hood's Sarsaparilla, the great blood purifier, which effectually expels all traces of poison and germs of disease.

This is not theory, but simple fact, and the success of Hood's Sarsaparilla as a remedy for catarrh is testified to by many people whom it has cured, not for a time only, but permanently.

"For three years I have been troubled with catarrh and blood disease. I tried several doctors and a dozen different remedies, but none of them did me any good. A friend told me of Hood's Sarsaparilla and I thought I would try it. I took two bottles and began to see an improvement, and am now as well and strong as I ever was. I feel like a different person and recommend Hood's to anyone suffering from catarrh." MABEL F. DAWKINS, 1214 Lafayette St., Ft. Wayne, Ind.

"Catarrh of the head and throat troubled me five or six years. The grip made me worse than ever—poor appetite, no ambition, very nervous. A course of Hood's Sarsaparilla and Hood's Pills put me right. I have not had a cold or symptom of catarrh all winter." E. L. HATCH, Locomotive Engineer, Cumberland Mills, Me.

"I had catarrh of the stomach. Have taken Hood's Sarsaparilla, and now I am entirely free from this trouble, and am well and strong." ALFRED PIKE, Burchard, Minn.

Hood's Sarsaparilla

Hood's Sarsaparilla

Catarrh

Catarrh

Hood's Sarsaparilla

Cures catarrh in every form. Sold by druggists everywhere. Price, $1 per bottle.

In the local treatment of Nasal Catarrh, the antiseptic tablets known as **Antiseptics or Catarrlets** give prompt relief, allaying inflammation, deodorizing discharge and sweetening the breath. Price, 50c., druggists or mail. C. I. Hood Co., Lowell, Mass.

Reduced Rates Account Thanksgiving Day

On November 27 and 28 the Southern Pacific Company will sell round trip tickets to all points in California at one fare and one-third where the one way fare does not exceed ten dollars, return limit December 2d. For further information see Southern Pacific Company, corner 13th and Franklin Sts., one block east of Broadway, or agents.

He Fought at Gettysburg.

David Parker, of Fayette, N. Y., who lost a foot at Gettysburg, writes: "Electric Bitters have done me more good than any medicine I ever took. For several years I had stomach trouble, and paid out much money for medicine to little purpose, until I began taking Electric Bitters. I would not take $500 for what they have done for me." Grand tonic for the aged and for female weaknesses. Great alterative and body builder; best of all for lame back and weak kidneys. Guaranteed by Osgood Bros., druggists, corner Seventh and Broadway and Twelfth and Washington streets. 50c.

Does your roof leak—Our Raintite Leak Stop will stop leaks in ALL roofs—shingle, tin or ready roofing, etc. Flexo Building Paper Co., 924 East 12th street, East Oakland.

Thousands Coming

and more are interested in Greater Oakland. The destiny of Oakland at stake. Illustrated literature for thousands of Eastern people. The annual edition of THE TRIBUNE will be read with interest abroad. Secure your space now.

CHURCH SERVICES ON THANKSGIVING DAY

The neighborhood Thanksgiving service, participated in by the congregations of Pilgrim Congregational Church, Brooklyn Presbyterian Church, Eighth avenue M. E. Church and Tenth avenue Baptist Church, East Oakland, will be held at the Tenth avenue church, East Fourteenth street at Tenth avenue, Thursday morning at 10:30 o'clock. Rev. Raymond C. Brooks of Pilgrim Congregational Church will preach the sermon. Music by the choir of the Tenth avenue church.

Union Thanksgiving services will be held Thursday at 11 a. m. in the Twenty-third avenue Baptist Church. The Rev. Schroeder will preach the sermon.

Courant's Manhattan Cocktails
Are the talk of the town. For mixed drinks go to the Galindo Hotel bar.

Macdonough Theater
Phone Oakland 87.
Chas P. Hall, Sole Prop. and Manager.

TONIGHT—LAST TIME
SATURDAY, NOV. 23.

FRITZI SCHEFF
In the comic Opera Triumph
M'LLE MODISTE
Good Seats Left.
Sunday Matinee and Night—
YON YONSON.

Macdonough Theater
Phone Oakland 87.
Chas P. Hall, Sole Prop. and Manager.

COMING
The Lion and the Mouse

OAKLAND Orpheum
12th and Clay Sts. Sunset Phone Oakland 2245. Home Phone A3333.
Matinee Every Day.
UNPARALLELED VAUDEVILLE
NANCE O'NEIL. IN "THE JEWESS."
La Scala Sextette, Tom Nawn & Co, Henri French, Ladell & Crouch, Masslas O'Connor, Murphy & Francis. New Orpheum Motion Pictures; last week of the Four Golden Graces.
Prices—Evenings, 10c, 25c, 50c, 75c; Box Seats $1. Matinees (except Sundays and Holidays) 10c, 25c, 50c.

IDORA PARK & OPERA HOUSE.
Direction H. W. Bishop.
TONIGHT
And All This Week
The Laugh-Producing, Dumps-Reducing Comic Opera.
THE IDOL'S EYE
"A Cure For the Blues."
SKATE AT THE RINK!
SKATE AT THE RINK!
SKATE AT THE RINK!
Prices at the Opera—25c, 50c.
Next Week—"The Isle of Champagne."

THE LIFE OF CHRIST
The Great Passion Play.
At the Columbia Theater
10th St., Bet. Broadway and Washington.
This Afternoon and Evening and All the Week.
This elaborate, sublime and marvelous production of the Passion Play was taken from the drama as produced by the peasantry of Oberammergau. With music and special effects. From 2:30 to 11 p. m., continuous entertainment, every hour and 30 minutes.
Prices—Adults, 20c; children, 10c.

NOVELTY THEATER
BROADWAY AT 12TH ST.
Modern Vaudeville
Every Afternoon and Evening
Popular Prices

Ye Liberty Playhouse
Direction H. W. Bishop.
Phone Oakland 73.
Tonight, Tomorrow Matinee and Night
Last Times of
"ZAZA."
Izetta Jewel as Zaza Tonight and Tomorrow Night.
Isabelle Fletcher as Zaza Tommorow Afternoon.
Prices—25c, 50c, 75c. Matinee: 25c, 50c.
Monday Night—"At the White Horse Tavern."
EXTRA ANNOUNCEMENT.

CALVE
Only Concert in Alameda County.
MONDAY EVE., DEC. 9th.
Mail Orders Now Being Received.
Address these to H. W. Bishop and enclose Money Order, Check or Certificates.
Prices $3.00, $2.00, $1.50 and $1.00.
Box Seats $4.00.
Seat Sale Opens Wed., Dec. 4th.

BELL THEATER
Oakland's Favorite Vaudeville Theater.
TONIGHT and every night this week,
RICHARD J. JOSE,
America's Sweetest Tenor, and seven other acts of entertaining and interesting vaudeville.
PRICES—Matinees, 10c and 20c. Evenings, 15c and 25c.

The Great Western L. and M. Bureau, Los Angeles, Portland, Salt Lake City presents
ROMEO FRICK
(American Baritone)
IN SONG RECITAL
AT BELL HALL
Monday Night, Nov. 25.
Prices $1.50 and $1.00.
Reserved seats at Sherman, Clay & Co. week preceding recital.

SHELL MOUND PARK
EMERYVILLE, CAL.
Ludwig Siebe & Sons (Inc.), Props.
SUNDAY, NOVEMBER 24, 1907
Grand Prize Shooting, Bowling and Raffling for Turkeys, Ducks, Geese, Etc.
CONCERT DURING INTERMISSION FOR DINNER. FROM 12 O'CLOCK TO 1 P. M.
Music by A. Philstrom's Military Band
Dancing in Pavilion from 1 to 6 p. m.
The following 25 Gate Prizes will be drawn for at 5 p. m., divided as follows: 10 Turkeys, 5 Pair Ducks, 10 Geese.—Do not fail to attend the closing of SHELL MOUND PARK for the Season of 1907.
Come One! Admission 25c. Come All!

RACING

New California Jockey Club
Oakland Race Track.
Opening Day, Sat., Nov. 9
Races commence at 1:40 p. m.
Take street cars from any part of the city; transfer to San Pablo avenue.
THOMAS H. WILLIAMS, President.
PERCY W. TREAT, Secretary.

CONEY ISLAND PARK
Opens Saturday, Nov. 23
Fillmore, Eddy, Turk and Webster streets.
A square block of New York's latest amusements under cover.
Finest merry-go-round and the only juvenile auto course and giant see-saw in the world.
Circus performances and concerts by Camillo's Italian Band of 16 pieces.
Circus features for opening night—Zarelli, wire act; Marso Bros., contortionists; Ted McKenna, and his trick dog "Teddy."
150 Odd and Novel Attractions.
Admission 10c, Children 5c. Afternoons and Evenings.

GIRL WALKS UNDER RIVER

Young Vassar Graduate Makes Perilous Trip Through New York Tunnel.

NEW YORK, Nov. 23.—For the first time since the world began a woman walked beneath the waters of the East river yesterday—and she was Emmeline V. Smith a girl of 19 and a graduate of Vassar.

She did it by way of the tunnel that passes under the stream between Bowling Green, Manhattan, and Joralemon street, Brooklyn. When she has grandchildren, a good many years hereafter, she will be able to tell them of the wonderful, unprecedented thing she did back in 1907.

Smith warned her that it was dangerous, first, because it is not completed yet and some times the electric lights go out, with the deadly third rail less than a step away; and, again, because there are little morasses and pitfalls, and now and then a scampering rat. Then, too, it is cold and moldy and damp, and water trickles through in spots.

"But I want to, papa," said the determined girl, and yesterday her badgered father said, "All right."

Accompanying the girl were James A. Kelly, foreman of the Cranford Construction Company, as pilot, and Jacob Siebert, one of the tunnel company officials.

At the City Hall the little party branched off into the north tube. The trip was accomplished after many nervous experiences, at one time the girl stepping into a little puddle of water heavily charged with electricity, which caused her to scream vigorously.

An ovation was given her as she emerged from the dark, dank tunnel at the Bowling Green side.

VISITOR AT HOSPITAL INSISTS ON FIGHTING

(Special to The Tribune.)

SAN FRANCISCO, Nov. 23.—J. S. Doering, a new arrival in the city, who is registered at the White Palace Hotel, went into the Central Emergency Hospital at 5 o'clock this morning to have several wounds in his head dressed. He said he had been in a fight and had punished his adversary to a far greater extent. The man insisted on showing the night steward how he conquered in the fray, and it was necessary to use force to restrain him. When at length he was finally subdued, there were several additional wounds to be cared for.

Thomas McDonald, a clerk, living at 1969 Sutter street, became involved in some trouble in a saloon at Fillmore and Sutter streets at 2:30 this morning, and someone hit him over the head with a bottle. He was treated at the Central Emergency Hospital for a badly lacerated wound of the scalp.

HEESEMAN EMPLOYES GIVE $10 TO FUND

To the Editor of THE TRIBUNE: We gladly contribute $10 to your fund now being collected for the wife and children of the late heroic fireman, Edward Brandt, and we at the same time offer them our deep sympathy in their sad bereavement. A monument would be but a small recompense we owe the hero; therefore, we feel it our duty, and the duty of all our citizens, to contribute liberally to your fund. It is a noble purpose and demands immediate action. We might suggest that we think it entirely in place for some of the local theaters to give an immense benefit to swell the fund. Respectfully,

The employes of C. J. Heeseman's tailor shop.

A. E. LIMBACH, Manager.

For your THANKSGIVING DINNER we recommend our
Giersberger Table Wines
They are grown on our own Vineyards at Napa, St. Helena and Livermore; their purity is guaranteed and their superior quality is recognized by every connoisseur.
Special attention we beg to call to our own importations of Rhine, Moselle and French Wines.
Telephone and Mail Orders find prompt attention.
Free delivery.
THE THEO. GIER WINE CO.
1225-1227 Broadway, Oakland, Cal.
Branch, 915 Washington Street.
Telephone Oakland 123.
Home Telephone A 1230.

Pabst-Cafe
Restaurant and family resort. Pabst Blue Ribbon and imported beers on draught. Classical and popular music by our imported orchestra.
474-478 EIGHTH ST.

FIRST SIGNS IN THE BACK

People Neglect Nature's Danger Signals—Too Much Kidney Trouble Here.

Take care of backache. A great many cases of kidney complaint are reported about here, also bladder trouble and rheumatism.

An authority once stated that pain in the back, loins or region of the kidneys is the danger signal nature hangs out to notify the sufferer that there is something wrong with the kidneys, which should receive immediate attention. Only vegetable treatment should be administered and absolutely no strongly alcoholic patent medicines, which are harmful to the kidneys and bladder.

The following prescription, while simple, harmless and inexpensive, is known and recognized as a sovereign remedy for kidney complaint. The ingredients can be obtained at any good prescription pharmacy and any one can mix them: Compound Kargon, one ounce; Fluid Extract Dandelion, one-half ounce; Compound Syrup Sarsaparilla, three ounces. Shake well in a bottle and take in teaspoonful doses after each meal and at bedtime.

But unless you go to the trouble to ask the druggist for the Dandelion and Sarsaparilla separately, and then buy one ounce of Kargon Compound, in an original (unopened) package, plainly printed, Guaranteed No. 108 under National Drug Law, and mix the Kargon with the other ingredients at your home, you had better not use this effective prescription at all. It may be worse than useless, perhaps even harmful, and your money wasted. Under no circumstances accept the prescription all ready prepared, nor accept any excuse for offering it to you that way. Purchase separately the Kargon Compound, No. 108 Guarantee, as explained above, and mix these three ingredients at home yourself, or don't use at all.

This preparation is said to restore the natural function of the kidneys, so they will sift and strain the poisonous waste matter, uric acid, etc., from the blood, purifying it and relieving rheumatism. Backache will be relieved, the urine will be neutralized and cleared and no longer a cause of irritation, thereby overcoming such symptoms as weak bladder, painful, frequent and other urinary difficulties.

This is worth trying and may prove just what many people here need.

BERKLY PAGE.

OUTLINE YEAR'S WORK FOR MOTHERS' CLUBS

BERKELEY, Nov. 23.—At the last meeting of the Berkeley Federation of Mothers' Clubs, held at the Young Men's Christian Association building, the work of the Federation for the coming year was discussed and outlined.

It was decided that many questions of importance will be discussed, among them medical inspection and examination of children in the public schools, the matter of additional public playgrounds, and the formation of an art association.

The federation is composed of delegates from the mothers' clubs and kindergartens of the city and meets on the third Monday afternoon of each month. The officers of the federation are: Mrs. Eleanor Carlisle, president; Mrs. H. N. Rowell, vice-president; Mrs. J. P. C. Nash, secretary and Mrs. Nels Olsen, treasurer.

THANKSGIVING SALE BY ST. PAUL LADIES

The ladies of the Woman's Auxiliary Missionary Society of St. Paul's Church will hold their annual Thanksgiving sale on Wednesday next, November 27, in the Scottish Rite Temple, corner of Fourteenth and Harrison streets. A large variety of useful and tasteful articles will be offered for sale—bed comforters, aprons, home-made delicacies, catsup, pickles, mince, squash and pumpkin pies. The sale will open at 10 a. m. and close at 5 p. m.

Success Assured

Oakland, the beautiful, the coming metropolis of the West, the home for the investor, laborer and tourist. Fully explained in the Annual Edition of THE TRIBUNE. Secure space now. Reserve copies for mailing East.

GENUINE ROCK SPRINGS COAL
CARS ARRIVED, NOW FOR SALE. VERY LITTLE SMOKE OR SOOT.
James P. Taylor
Office 459 12th St. Phone Oak. 2428.

NOW, ABOUT THOSE ICE CREAM ORDERS
for Thanksgiving Day dinner. They are coming here and we know it. But can't you possibly send them in early? Then we won't disappoint any one of our hundreds of customers.
Order Now for November 28th.
LEHNHARDT'S
BROADWAY,
Twixt 13th and 14th Sts.

Automobiling

develops a hearty appetite. Nothing so perfectly satisfies it as a cup of delicious
Ghirardelli's Cocoa
Health, strength and pleasure are all found in my cocoa.
Ghirardelli

HOTELS AND RESORTS.

THERE'S ONLY ONE
DEL MONTE
OPEN ALL THE YEAR
Golf---Sea Bathing---Motoring
PARLOR CAR FROM SAN FRANCISCO—
TWICE DAILY—SPECIAL WEEK END RATES
GEORGE P. SNELL, Manager, Del Monte, Cal., or
CHESTER W. KELLEY, 789 Market St., San Francisco.
Telephone Temporary 2751.

METROPOLE
13th and Jefferson Sts., Oakland
A perfectly appointed hotel. Permanent and transient guests. Telephone in every room; steam heat and open fires. Splendid facilities for banquets, etc. Estimates promptly given. Rates reasonable. Information on request.
R. M. BRIARE, Proprietor.

The ATHENS
Oakland's New Hotel
Broadway, near 16th St., next to Postoffice
Modern and first-class in every detail. Electric lighted, steam heated; telephone in every room; service unequaled.
JOHN B. JORDAN, Prop.

THE MONOPOLE SELECT ROOMS TRANSIENT.
Everything strictly first-class. Elegantly furnished. 811½ BROADWAY
MRS. W. P. VITT, Proprietress. Phone 2813.

Byron Hot Springs
The waters cure rheumatism—the environment is perfect—the hotel comfortable and supplied with an unexcelled table. See Southern Pacific Information Bureau, ground floor, James Flood Bldg., Peck Judah Co., 789 Market St., or address hotel.

HOTEL ST. DENIS
Broadway and 11th Street, NEW YORK CITY.
Within Easy Access of Every Point of Interest. Half Block from Wanamaker's. 5 minutes' walk of Shopping District.
NOTED FOR: Excellence of Cuisine, Comfortable Appointments, Courteous Service and Homelike Surroundings.
ROOMS $1.50 PER DAY AND UP
EUROPEAN PLAN.
Table d'Hote Breakfast 50c.
WM. TAYLOR & SON, Inc.
WALTER CHANDLER, JR., Mgr.
also
HOTEL MARTINIQUE,
Broadway & 33rd Street.

GET EXPLOSIVE OUT OF FIRE

150 Girls Lose Positions When Gum Factory Burns.

PITTSBURG Pa Nov 23—A property loss of $ was sustained and 15 girls thrown out of employment by a fire last night in the four story building at 537 North Avenue Allegheny

The heavy loss falling was sustained by the Sanitas Gum Company chewing gum makers It was there that the girls were employed In a section of the building occupied by the Hygiene Manufacturing Company makers of gas mantels and electric fixtures the fire was traced to the ignition of some gasoline stored by the Hygiene Supply Company of the Allegheny Council headed a party of friends removed the barrels from the building and undoubtedly prevented an explosion which would have proved disastrous

TO NOMINATE TOM WATSON

Populist Thinks Banks Should Have Less Say in Governments Business.

JOLIET Ill Nov 23—The Populist national committee will have a conference at St Louis November at the Hotel St James In addition to members of the national committee friends and advisers have been called in and the meeting will result in the fixing of the time and place for holding the convention and the renomination of Tom Watson being

National Chairman James H Ferriss of Joliet said today

The meeting is timely for in a measure organization is under fire but really organization is in the minority at this time the Populists are faced with the trend of public sentiment for the people were in a minority at the time of war than in this and yet in spite of all the gloom predictions with a for the first time in many years a candidate on a like occasion

PRAISES BRYAN

By the way Bryan has hit the keynote I believe government ownership of the bank deposits is a sound way of guaranteeing the bank notes and put the currency on a basis Under the present system of deposits of less than a million of people in one year would lose all the losses from national bank notes in a year organized

The government issue of the circulating notes I believe should be elastic and automatic all or otherwise In short the government should go a little further into the banking business as do other governments do and the banks should recede a little from government business

DENIES ALLIANCE

Ferriss denied that an alliance was being arranged with the Independence League or Prohibitionists but he added We feel individually as friendly to either as we do to Bryan or Roosevelt We are pleased that they are going our way and would be more pleased if they would go further All of our planks led in public discussion when our call was issued Now comes the financial issue the keystone of our party structure I think you will see an address sent out from the St Louis meeting respectful sensible and to the point

IMMIGRATION SCANDAL ON

Trouble Develops at Los Angeles and Prominent Men are Involved

LOS ANGELES Nov - Scandal of considerable magnitude has developed in the local United States Chinese Immigration service involving one or more prominent officials of the service in this city Evidence has come from Chinese on promises of immunity from arrest on charges of illegally landing in the country is the alleged foundation of the story

Robert Bonynge special agent of the United States Government has just concluded an extensive investigation and forwarded a voluminous report to Washington He refuses to state the nature of this report

Guy H Roth the prominent among the local inspectors has tendered his resignation to Washington and left Los Angeles the day before he was in Honolulu now according to report

OLD ELI WINS.

(Continued From Page 1)

day was typical perfect Indian summer

NOTABLES PRESENT

Among the notables were the Duchess of Marlborough and Mrs Nicholas Longworth daughter of the President, both of whom occupied seats on the Harvard side Governor Odell and a large delegation of State officials were early at the scene

LINE UP

The line up

Harvard—Starr L E Burr L T Parker L G Grant C Peirce R G Fisk R T McDonald R E Newhall Q B Wheeler L H B Rand R H B Appleton F B

Yale—Hinkey L E Jones L T Cooney L G Coughlin C Goebel R G Bigelow R T Abbott R E Tad Jones Q B Bridges L H B Bomar R H B Low F B

NEW HAVEN Conn Nov 23—Yale this afternoon defeated Harvard in a hotly contested game of football The final score was

Yale 12 Harvard 0

ALAMEDA Nov 23—Nellie Holmes 13 years old who disappeared from her home at 1016 Kellam street Oakland on Monday was picked up at the west end yesterday by Policeman McDonnell The girl was taken to the police station and last night her father called for her and took her home

The girl told a story in which the police place little credence She says she was compelled by a man with a revolver whom she knew but not by name to go to his room but by North Sta in this city She says she was well treated for and given plenty to eat and was not harmed by any person in the house where she was kept

The girl has a roving disposition and has caused her parents trouble by her repeated absences from home

SAYS RIVALRY AIDS BUSINESS

Steel Magnate Asserts That Big Corporation Has Welcome For Competitors.

NEW YORK Nov 23—E H Gary chairman of the directorate of the United States Steel Corporation has struck a new and remarkable keynote in respect to business rivalry In an interview in which he was reviewing the speech he made here recently to representative steel and iron men Gary is quoted as saying

Formerly men have learned too late that the friendship of the public and the confidence of one's competitors are the most desirable elements in business

I want to see how competitors succeed It is the policy of the Steel Corporation not to crush competition by fair or foul means The steel trust controls about 60 per cent of the steel and iron business of the United States and there is no intention of enlarging that control We believe conditions will be better with healthy rivalry

It is evident the United States Steel Corporation with its extensive resources could use its giant strength like other corporations to crush competition But in the end would the game be worth the candle? The corporation would become an object of attack In my judgment such a policy would be the undoing of our corporation in which billions of dollars are invested

REDUCE WAGES OF CARPENTERS

Masters Organization in City of New York Say Construction Has Fallen Off.

NEW YORK Nov 23—A conference of employers to frame a protocol for thousands of skilled mechanics in the building trades in this city has just been held at which the Master Carpenters Organization gave notice to the Brotherhood of Carpenters that after January their wages will be reduced from $5 to $4.50 a day Because of the tightening in the money market construction in buildings has decreased 40 per cent and this the Master Carpenters give as a reason for their action

The question has been referred to an arbitration board provided by agreement between the employers and the men but representatives of the latter declared that they will strike rather than accept a reduction

Mechanics in the other trades are fearful that if the Master Carpenters are successful in reducing wages their example will be followed by employers in other trades

NOTED RAILROAD MAN IS SERIOUSLY ILL

NEW YORK Nov 23—The condition of William B Leeds former president of Rock Island Railroad Company who suffered a slight stroke of apoplexy on Wednesday is serious One of his friends said the paralysis was confined to the vocal chords and was only partial

RATES FOR MONEY STEADY IN LONDON

LONDON Nov 23—The rates for money were quite steady today and the market was not disturbed by the transfer of nearly £ 000 000 from Russia to Japan Discounts were firm

Trading on the stock exchange finished the week quietly but with a favorable tone on rather better reports regarding the American financial situation Yesterday's prices opened firm became quiet and closed firm with further improvement

ENDS ILLNESS BY HANGING

Widow Takes Her Life to Stop Days of Suffering.

Despondent because of her long illness Mrs Lena Cutler a widow 50 years old committed suicide at 1 o'clock this afternoon at her residence 570 Thirty fifth street by hanging herself in a shed in the rear of the house

The body was discovered by Mrs Graham the housekeeper who missed Mrs Cutler from her table and instituted a search for her The woman was cut down and Dr Legault was summoned but was unable to revive her

Mrs Cutler was a native of Illinois but has lived in California for the past fourteen years Nine months ago she broke one of her ribs which in addition to her chronic illness has caused her to become melancholy She is survived by two sons Charles and James Cutler neither of whom was at home at the time of the mothers act

SUNDAY CLOSING STIRS CHICAGO

Temperance Hosts Actively Working and Saloon Men Propose Injunction.

CHICAGO Nov 23—Numerous meetings were held yesterday by both proponents and opponents of the Sunday closing movement and the lines were drawn tighter in preparation for the test of tomorrow when the most forceful attempt to close saloons ever made in Chicago will begin All over the city the temperance workers will gather evidence showing violations of the Sunday closing law

The members of the Woman's Christian Temperance Union held an all day rally Hundreds of women and half a hundred men were present and there was praying and exhorting North Side advocates of Sunday closing met and arranged for a mass meeting to be held tomorrow afternoon

The liquor men were likewise active and the Chicago Restaurant Keepers Association held a meeting and resolved to join forces with the saloon keepers

The saloon men are thinking of taking a court injunction against interfering with their open Sunday privileges

FIGHTS FOR LIFE AND HUSBAND

Russia Is Trying to Extradite Woman Who Hurled Bomb.

VIENNA Nov 23—Wanda Dobrodzieka the woman who threw a bomb at General Skalon Governor General of Warsaw and killed adjutants disappeared has been brought from Cracow to Vienna where her trial on the demand of the Russian government for her extradition will take place

The prisoner is a strikingly pretty woman of the Polish type and is as intelligent as she is pretty After her crime Wanda fled to Cracow There her beauty attracted many admirers one of whom an Austrian she married It was not long however before the secret police of Russia tracked her and her arrest followed in spite of a plea that her marriage has made her an Austrian subject

Dr Theodor Seidler leader will defend the woman before the Vienna Imperial court which the Supreme Court decided she must be tried If the decision is against her she will lose both her husband and her life

PLANS FOR NEW COLLEGE AVENUE METHODIST CHURCH CALL FOR SPLENDIDLY ARRANGED EDIFICE

Modern Building Is to Be Located in Popular District

BERKELEY Nov 23—Plans for the new College Avenue Methodist Episcopal Church drawn by Architect C B Ripley of Oakland were accepted last night by the church trustees and building committee The structure will cost in the neighborhood of $50 000 and an finished will be on the most elaborate lines of any church on the coast

Upon the wooden frame of the building will be placed expanded metal lath It has been decided to build the foundation of reinforced concrete Besides installing all the latest modern improvements the interior of the church will be finished in natural wood for which Oregon pine and California redwood will be used

The site selected Located at the corner of College avenue and Russell street in the midst of the beautiful Hotel Claremont section It bids to be one of the most popular houses of worship in the city

Rev George A Henry insisted that in the drafting of plans commodious space be provided for Sunday school rooms In this he has succeeded admirably

The seating capacity of the church will be 640 In addition there will be a social hall and the pastor's study room

It is expected that the building will be finished by July 1 1908

The trustees and those on the building committee are E H Berry Wm Cook Benj G E Davidson chairman E H Elliott E A Ingalls Elmer Flint D Jackson Wright J N Thompson and F M Marquis

YOUNG AND AGED THRILL OVER OLD MOTHER GOOSE OPERETTA

BERKELEY Nov 23—Mother Goose and her happy family stepped full garbed from the nursery story books last evening and for three solid hours held full sway on the stage of Lincoln Hall in South Berkeley while they lived again the stories that have made childhood happy since the world began Every cobweb was swept from the sky by the little old woman who went up in a basket nineteen times higher than the moon Little Bo Peep lost her sheep and found them again and no little Boy Blue appeared to blow his horn when the sheep got in the meadows and the cows got in the corn Altogether it was an evening of unalloyed pleasure for the children and grown up people as well

The pretty operetta was staged by the young people of the South Berkeley Baptist Church and the proceeds will go toward the building fund of the new church

Mrs Marietta Bosworth Willats to whose painstaking work the success of the performance is in great part due interpreted the role of Mother Goose Bosworth Willats, her son was Simple Simon Hugo Maas played Tom Tucker and pretty little Minnie Kinkead 12 years of age was the dainty Bo Peep All the other parts were well sustained and the presentation as a whole was as finished a piece of juvenile operatic work as has been seen about the bay

The following is the complete list of performers with their parts

ACT I

Mother Goose	Marietta Willats
Tom Tucker	Hugo Maas
Boy Blue	Bosworth Willats
Mrs Spratt	Mrs Porter
Mr Spratt	Mr Porter
Betsy Baker	Annie McKibbon
Little Husband	George Welden
Little Bop Peep	Minnie Kinkead
Tom Piper	Raymond Welden
Jack Horner	Mrs Butler
Miss Muffett	Hildegard Zimdars

ACT II

Mother Goose	Marietta Willats
Old Woman with Broom	Marietta Bosworth Willats
Mrs Porter	
Bun Girl	Hildegard Zimdars
Milk Maid	Ruth Brown
Flower Girl	Harold Willats
Jack " "	Elmer Welden
Jill " "	Hugo Maas
Willie Boy	Mary Mary Quite Contrary
	Anna McGibbon
Georgie Porgie	Guy Winton
Crooked Man	Mr Butler
Simple Simon	Bosworth Willats
King Cole	Bosworth Willats
King's Jesters	Guy Winton
	Harold Willats
Tom Thumb	Raymond Welden

CHORUS

Berkeley Howell Pearl Hall Ella Goldstein Milton Grey Madeline Joseph Lempi Panttaja Elsie Cellen Iris Wayne Olive Texdahl Clara Shreve Lucille Greene Ruth Brown Myrtle Terdahl Harriet Pearson Alice Mellin Alice Green Anna Leilley Rose Henderson Anita Boyle Linn Waltrep Grace Wright Florence Winton Sinclair Joseph Holly Gruwell Georgie Welden Eleanor Welden Guy Winton Robert Kimblad Margaret Hoffman Rudolph Winham Florence Fellenstein Jennie Pearson Clida Marchette Minnie Kimblad W Zimmer

ALAMEDA Nov 23—Richard Holden 2834 Washington street reported to the police yesterday that four Belgian hares had been stolen from his yard during Thursday night He was unable to furnish a clew

KILLS FOREMAN; DEFIES ARREST

3000 Workmen Witness Murder Committed by Employe Who Was Discharged.

ST LOUIS Nov 23—In full view of three thousand workmen at the American Car Company's plant Ernest H Raziel a discharged employe shot Foreman William Schranck to death today and then with his back against a wall and with his revolver levelled defied arrest until he was overpowered Raziel declared Schranck had abused him and discharged him without cause

'COW COLLEGE' IS OUT IN CHALLENGE

"Awkward Squad" Proposes to Meet Any Team in Game of Rugby

BERKELEY Nov 23—The Cow College of the University has issued a sweeping challenge for a team from any of the other colleges to meet its aggregation in a game of Rugby football The game will probably be as spectacular as anything of the kind ever seen here for the reason that none of the men know how to play football and there will be an element of uncertainty to lend additional zes

The avowed object of the challenge of the scientific farmers is to arouse interest in Rugby Their action seems to be an attempt to swim against the current of student opinion which declared for Rugby against Rugby at the mass meeting last Thursday night

OUTLINE WORK OF NEW CHARITIES

Members Make Public Plans of Association to Aid People in Distress

BERKELEY Nov 23—The Berkeley Charities Association held the second of its public meetings yesterday at the home of Dr Jessica Peixotto of the University faculty The object of the meeting was to acquaint the public as fully as possible with the plans and work of the society

The meeting was addressed by the Rev Edward L Parsons rector of St Marks Episcopal Church and president of the organization who explained its objects He said a secretary had been found in the person of Miss Wright of San Francisco who had seen service both as a trained nurse and in practical eleemosynary work Headquarters for the association and secretary would soon be selected where news of needy ones could be received

Although this has not definitely been decided it is probable that the headquarters of the charities will be established at the old college settlement building in West Berkeley at Eighth street and University avenue

TO ENTERTAIN CARLETON GUESTS

Mrs Morris will entertain the guests at the Carleton Hotel at an elaborate dance on the Saturday evening following Thanksgiving She has arranged some pleasant surprises for the guests and an elaborate menu which will be served in the banquet room will conclude the festivities of the evening

BARITONE TO APPEAR IN RECITAL

Romeo Crick the talented baritone will appear in a recital at the Ebell Club on Monday evening when a program of unusual attractions will be presented. Fred Maurer Jr will be accompanist

BILLS PLEASE GOV. GILLETT

Executive Satisfied With Results of Shortest Session in History

SACRAMENTO Nov 23—Governor Gillett today expressed his satisfaction over the work accomplished by the Legislature in the extra session which came to an end today

I am satisfied and well pleased with the work done by the Legislature during this extra session said the governor The Legislature was convened in an extra session by me in response to the wishes of the people of this State to afford certain relief in the present financial stringency and conditions pertaining not only in this State but all over the country Laws affording this relief have been passed and the work for which the extra session was convened has been well done by the Legislature

SHORTEST IN HISTORY

The session was not only the shortest in the history of the legislatures of this state but also the least expensive The delinquency bill was passed affording the people of the State much relief by extending the time for the payment of taxes sixty days While that bill I believe is a little longer session than perhaps was necessary still I am well satisfied with the measure The law is retroactive and takes effect forthwith sixty days expire

COURTS TO OPEN

Another matter which was serious and pressing and to do prompt relief was the holiday question and the matter of opening the courts on special holidays There was urgent need for starting up the machinery of the courts That has been done While the measures adopted in pursuance to holidays those originally proposed did not quite as explicit in regard to the investigation of crime and the granting of indictments on holidays by grand juries yet I am told that the bills pass do cover that point I hope they do because I did not attach stress on that point and consider it of the utmost importance

The ratification of the charter amendments of San Francisco was of important matter to that city This too has been done by the Legislature

NO EXPENSE

While all the officers of the Supervisors and officials of San Francisco I believe in four amendments in the first call I issued a proclamation for a supplementary session to approve the remaining sixteen amendments since the first session finished its work so quickly The people of San Francisco urged the ratification of these amendments The second extra session practically has been no expense at all to the State unless the members of the Legislature demand their per diem for which technically would be a second Legislative day

I think the people of the State should be satisfied as I am with the work of the Legislature in this extra session and the promptness and dispatch with which it was done

BANKS SETTLE DIFFERENCES

Trouble Between San Francisco and Los Angeles Clearing Houses Ended

LOS ANGELES Nov 23—Stoddard Jess vice president of the First National Bank and representative of that institution in the Clearing House Association stated today that the differences which have lately arisen between the San Francisco and Los Angeles bankers with reference to the payment of balances have been amicably adjusted and that practically normal conditions now prevail The agreement on the matter was reached as a result of a meeting of the Clearing House Association last yesterday afternoon

POSITION DIFFICULT

The action of the San Francisco banks in demanding the settlement of balances in clearing house funds of that city and refusing to accept New York exchange from us naturally put the banks of this city in a difficult position We were compelled to provide cash for the settlement of our balances there which at this time was of course a considerable hardship I don't think the northern bankers intended to work an injustice upon us When we resorted to the same measures by insisting upon payments in Los Angeles funds they very quickly saw the difficulties of the proposition and two or three days sufficed to show them that we could not conduct business on that basis in a mutually satisfactory manner

QUESTION SETTLED

San Francisco is now accepting eastern exchange from us which settles the question of payment of balances We are able to pay our daily with this eastern exchange Los Angeles is always debtor to San Francisco as is San Francisco to New York so that any other arrangement than the one made would be fraught with difficulties The threatened trouble between the banks of the two cities has been entirely dissipated

OUTBREAK OF BOXERS FEARED

United States Prepared to Rush Troops From Manila to China

Another outbreak of the sort which occurred in China in 1899 when many lives were lost is threatened for the near future according to advices received in San Francisco this morning on the auxiliary cruiser Justin arriving from Manila and Guam and the United States is preparing to rush troops to China at a moments notice

At the present time a steamer fully loaded with provisions and ammunition is lying in the harbor of Manila and should a report be received from China to the effect that the Boxers are again on the rampage troops from the Philippines will be immediately hurried to the scene of the outbreak

ACCUSE MISSIONARIES

These arriving on the Justin stated that from reports received from China it is pointed out that this trouble is likely to occur in the vicinity of Pekin where the former fighting resulted from an attack upon the missionaries This time the missionaries are again claimed to be responsible for the threatened outbreak and it is stated that trouble would have resulted long before now except for the interference of the Empress Dowager

To her alone it is stated by the men arriving on the cruiser is due the fact that the Boxers have remained quiet for the past many months At the present time the Empress is seriously ill and it is claimed that her death is expected in the near future

Once the Empress has passed away the Boxers will lose little time in renewing their attacks upon the missionaries and it is known that they have made up their minds to drive the teachers of religion out of China for all time.

WARNS AGAINST THIRD TERM

Roosevelt Asks That Federal Officials Cease Their Activity.

WASHINGTON Nov 23—President Roosevelt yesterday addressed a letter to members of his cabinet requiring them to inform federal employes under their jurisdiction to refrain from activity with the object of the renomination of President Roosevelt The text of the letter has not been made public but its contents are substantially as follows

I am informed that certain office holders in your department holding various positions throughout the country contemplate attending Republican conventions in their respective States and urging the indorsement of myself for the presidential nomination I wish that you would direct each such office holders in your department who have such a thing in view that I would regard it as an act of impropriety and discourtesy

NEWSPAPERMAN SHOOTS TWO

Fires Bullet Into Editor and Sends Three Into Theatrical Man

KANSAS CITY Nov 23—Richard C Horne an editorial writer on the Kansas City Times shot and seriously wounded O H Woodward manager of the Willis Wood Theater and president of the Times Publishing Company and slightly wounding Managing Editor H J Groves in Editor Groves private office about noon today

Woodward is president of the Woodward Amusement Company which maintains theaters in Omaha and other Western cities He is one of the best known theatrical men in this part of the country

Groves was for a number of years managing editor of the Kansas City Times and is a well known newspaper man

HAD BEEN DISCHARGED

During the past week the Post had been cutting its editorial force This morning Managing Editor Groves notified Horne that he was to be discharged About noon Woodward was in the building Groves in the latter's office and as he was leaving Horne confronted him with a pistol

Without a word Horne shot Woodward in the chest The latter fell to the floor and Horne fired two more shots into his body as Woodward lay there Editor Groves attempted to make his escape from the room and was shot in the hip Woodward's condition is believed to be serious

WILL NOT BUY NOR SELL COIN

Prominent New York Brokers Say Money Hoarders Are Now Too Grasping

WASHINGTON Nov 23—The demand for a higher premium on currency by persons who have been hoarding has become so insistent and the opportunity to dispose of it on such a profitable percentage has become so strong that the Wall street house of Zimmerman & Forshay which has built in many millions since the money stringency began announces that after the close of business today it will neither buy nor sell coin or bills This firm's example will probably be followed by all the money brokers in the financial district

The highest rate obtainable in large lots has been 2½ and 2¾ per cent and about the best rate at which currency could be bought has been 2¼ per cent making the margin of profit too small to make the business worth while even in large transactions

It is estimated that since the beginning of the shortage which brought about the exaction of a premium the entire world sold and bought about $ 000 000 In the beginning the money brokers were able to command purchase at from to per cent and were able to sell at from 2½ to 3 per cent and on one day at per cent It is estimated that ninety five per cent of the currency sold to brokers has been taken from strong boxes where it was placed by the timid persons when

Papinta Drops Dead In Dance on Stage

NEW YORK Nov 23—A dispatch from Berlin reports that Papinta the fire dancer dropped dead from an attack of apoplexy on the stage of the Apollo Theater in Dusseldorf Germany Thursday night

Papinta was an American a native of California where she owned a large stock farm on which race horses are raised She was a dancer of great ability her specialty being a performance on a stage set in mirrors She was a handsome young woman and was widely known in vaudeville both in this country and in Europe

REPORTS LOSS OF FINE WATCH, DRAFT AND GOLD

S J Snook has reported to the police that he lost yesterday a gold watch with his initials engraved on the back a draft on the Mattewan National Bank for $19 5 made payable to himself and $20 in gold

TO HONOR BRIDE TO BE

Mrs J C McClenve has bidden a number of friends to an informal affair to take place on Tuesday afternoon at her home on Bancroft way in honor of Miss Tuttle one of the season's brides-to-be

FAST YOUNG FOOTBALL TEAM IS CHAMPION AT AMERICAN GAME

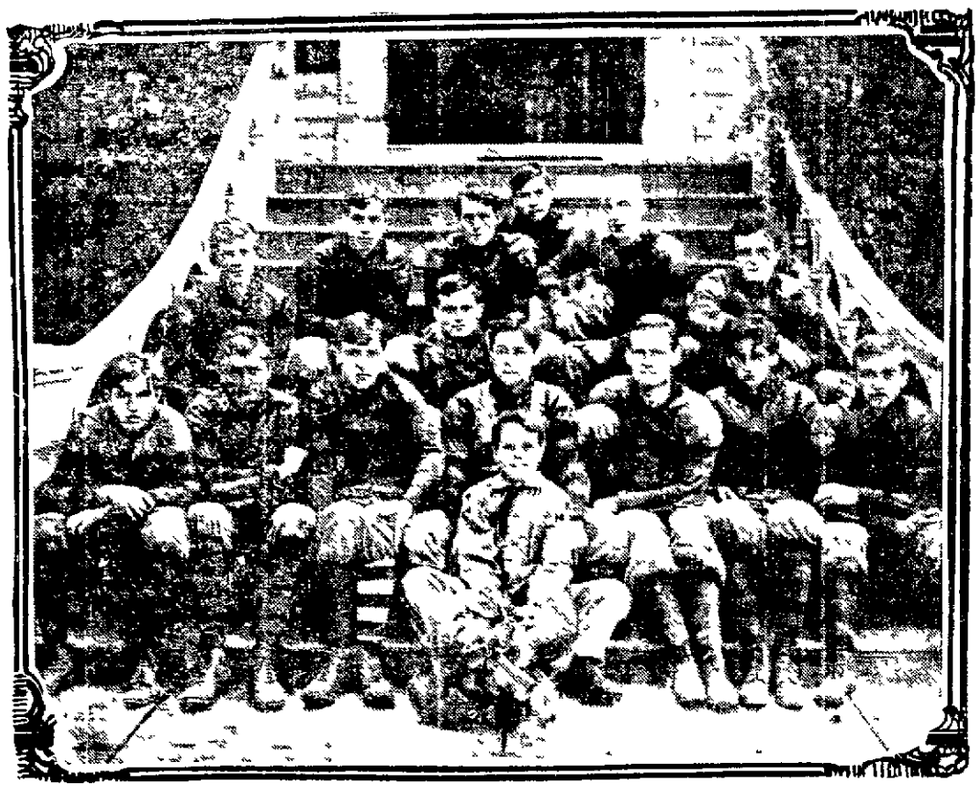

RUGBY MILITARY ACADEMY FOOTBALL TEAM.

From left to right names are Top row—Fletcher Cowperthwaite, Wright, Captain Watts Center row—McElroy R Weber Stow Lower row—Hardie, Pape Hotchkiss, King, A Weber, Chamberlain, Perkins In center at bottom is Mascot Hendrickson

Few School Aggregations Able to Accomplish Defeat

BERKELEY, Nov 23—One of the most successful football teams among the Berkeley youth this season is the Rugby Military Academy aggregation which has beaten almost every team so far met The lads stick to the American style of football which they play according to the revised rule

On Thanksgiving Day they will meet Belmont "preps" and on Saturday week they will meet Alameda High School on the local grounds

During the season games have been played with Baker & Hamilton, in which the Rugby Academy won by a score of 29-0. The Berkeley High, Fruitvale and St. Matthews Military school teams also went down to defeat before the aggressive Rugby players, and by large scores

Following are those who comprise the team Captain Watts Fletcher, Cowperthwaite Wright, McElroy R Weber, Stow Hardie Pape Hotchkiss King A Weber, Chamberlain Perkins Hendrickson.

Appetite for Crabs

THE codfish has an enormous appetite for shell-fish, crabs and lobsters. He eats them alive and he eats them raw. He eats them all without indigestion and grows fat. He has a powerful liver.

The oil from the cod's liver makes

Scott's Emulsion

A natural power to digest and to produce flesh is in every spoonful. This power means new vigor and new flesh for those who suffer from wasting diseases.

All Druggists, 50c and $1.00

MRS. McCLINTOCK TESTIFIES

That Munyon's Rheumatism Remedy Cured Her

"AGE NO IMPEDIMENT"

Mrs Mary A McClintock of 1032 Spring Garden street says I consider Munyon's 3X Rheumatic Remedy the safest and best cure for rheumatism ever offered a suffering public I have been afflicted with the most painful and distressing rheumatism imaginable for upwards of three years I was so bad with it that I suffered agonies when I was in bed It affected my back shoulders and neck and nothing gave me relief When I was lifted up in the morning I screamed with pain I got a bottle of Munyon's 3X Rheumatism Remedy and began taking it It gave me relief every hour and I feel sure it will cure me I have now taken but one bottle and every phase of pain has left my back and neck and I feel that it will never return I am 71 years of age and I can say that age is no impediment to the wonderful curative powers of Munyon's Remedy

MRS MARY A McCLINTOCK
1032 Spring Garden Street

Philadelphia Pa November 6 1907

MUNYON'S 3X RHEUMATISM CURE Seldom fails to relieve in one to three hours and cures in a few days Price $1 00

Munyon's Dyspepsia Cure is guaranteed to cure all forms of indigestion and stomach troubles Price 25c

For chronic and obstinate cases use 3X Dyspepsia Remedy 160 doses $1 00

Munyon's Kidney Cure speedily cures pains in the back, loins or groins and all forms of kidney diseases Price 25c

For chronic and obstinate cases use 3X Kidney Remedy 160 doses $1 00

Munyon's Blood Cure eradicates all impurities of the blood Price 25c

For chronic and obstinate cases use 3X Blood Remedy 160 doses $1 00

Munyon's Cold Cure prevents pneumonia and breaks up a cold in a few hours Price 25c

For chronic and obstinate cases use 3X Cold Remedy 160 doses $1 00

Munyon's Headache Cure stops headache in three minutes Price 25c

Munyon's Pile Ointment positively cures all forms of piles Price 25c

Munyon's Vitalizer restores lost powers to weak men Price $1 00

Munyon's Asthma Herbs give immediate relief

Munyon's Eczema Ointment relieves in one minute cures speedily follows

Munyon's Remedies at all druggists

Guide to health free

MUNYON REMEDY CO, Philadelphia

"IN A BAD WAY"

Many an Oakland Reader Will Feel Grateful for This Information.

When your back gives out
Becomes lame weak or aching,
When urinary troubles set in
Your kidneys are in a bad way!
Doan's Kidney Pills will cure you
Here's local evidence to prove it

George J Leon living at 1144 E Nineteenth street East Oakland Cal says I think the constant jar of the engine while following my occupation as locomotive engineer has brought on my kidney trouble I do not know how long I suffered from this complaint but I have been so greatly annoyed that I thought my back would break I had a constant desire to pass the secretions and each passage was always attended with a scalding or burning sensation This disease seemed to affect my whole system and as a result from the loss of sleep I would arise in the morning feeling tired and languid I tried many remedies without any relief and at last began using Doan's Kidney Pills They went at once to the seat of the trouble and it was not long before the secretions became normal and regular and my backache disappeared I am now enjoying the best of health and have not had a sign of kidney or bladder trouble since Doan's Kidney Pills cured me

For sale by all dealers Price 50 cents Foster Milburn Co Buffalo New York, sole agents for the United States

Remember the name—Doan's—and take no other

SAVE MONEY AVOID PAIN

Teeth Extracted Without Pain

Acknowledged to be the easiest and best painless extractors in Oakland.

Until Nov 30 we have decided to make our best sets of teeth for $3 00

SET OF TEETH	$2.00
22k GOLD CROWNS	3.00
GOLD FILLINGS	1.00
SILVER FILLINGS	.50
BRIDGEWORK	2.00

No charge for extracting when teeth are ordered A written guarantee for 20 years with all work.

BOSTON DENTAL PARLORS
1180 1-2 WASHINGTON ST.

H. S. BRIDGE & CO.

THE LEADING TAILORS OF THE PACIFIC COAST

Imported and Domestic Cloths in the very latest fabrics are now being made up in the newest styles

SHIRTS MADE TO ORDER.

108 110 Sutter St., San Francisco
Take Bills or Sutter-st cars.

Telephone West 5926

FEDERAL BANK IS FAVORED

President Said to Plan Great Central Government Banking Institution.

WASHINGTON, Nov 23—The administration according to authoritative information, will favor the establishment of a great central government bank

J P Morgan and George G Baker president of the First National Bank arrived here last night and went to the White House, where they went into conference with the President It is understood they are here to talk over the financial situation with him and incidentally to protest against the proposition of a government bank

Senator Hansborough of North Dakota a member of the Senate finance committee and one of the President's closest advisers said after talking with the President

'I shall introduce into the coming session of Congress a bill providing for a government bank and I hope to see it supported by the administration'

WHY PLAN IS FAVORED

The establishment of a central government bank has been earnestly discussed in administration circles for the last several weeks Two things have contributed toward making the administration favor the plan

First—The relief funds released by the government have not been handled by the banks in a way to bring aid to the real business interests of the country but rather to build up cash reserves and favor specialized interests the real business demand is being ignored

Second—In the issue of the $100-000 000 certificates of indebtedness the banks have practically demanded that the government turn the money over to them without recompense of any kind The Secretary of the Treasury was compelled to compromise with the bankers in order to get anything at all

It is revealed that for the first time in the history of the world probably a government pays interest on its own deposits in the banks

Taking a round million as a basis under the terms made with the banks the following transaction takes place

GOOD FOR THE BANKS

The bank puts up $250 000 and is promptly returned $1 000 000 in certificates of indebtedness exchangeable for currency These certificates of indebtedness carry three per cent interest The $250 000 put up is promptly returned to the bank as a deposit and the government loses the three per cent on it or $7500 The other $750 000 is handed out free and for the privilege of turning this over to the banks the government pays an additional $22 500 or on the whole transaction $30 000 is paid out in interest for a year This means $3 000 000 of an absolute present on the whole issue of $100 000 000

Morgan emerged from the White House at 11 25 o'clock last night He had been with the President for about an hour and a half

I just called on the President to pay my respects he declared 'I really came here to see Mr Cortelyou and continue with him the discussion of measures for financial relief which were up in New York last week I am satisfied that things are progressing satisfactorily It would not do to go into details, but every thing is being done that can be done

KILLED BY TRAIN

SAN JOSE Nov 23—Walter Trubenback 26 years of age and a German was killed by a train near Coyote station Thursday It is presumed he was beating his way on the train and fell

Charcoal Stops Gas On Your Stomach

Wonderful Absorbing Power of Charcoal When Taken in the Form of Stuart's Charcoal Lozenges.

Trial Package Sent Free

Charcoal pure simple charcoal absorbs 100 times its own volume of gas Where does the gas go to? It is just absorbed by the charcoal—the gas disappears and there is left a pure fresh sweet atmosphere free from all impurities and germs

That's what happens in your stomach when you take one or two of Stuart's Charcoal Lozenges, the most powerful purifiers science has yet discovered

You belch gas in company sometimes, by accident greatly to your own humiliation That is because there is a great amount of gas being formed in your stomach by fermenting food Your stomach is not digesting your food properly Gas is inevitable Whenever this happens just take one or two of Stuart's Charcoal Lozenges right after eating and you will be surprised how quickly they will act No more belchings no more sour risings Eat all you want and what you want and then if there is any gas going to be formed one of these wonderful little absorbers a Stuart Charcoal Lozenge will take care of all the gas

And it will do more than that Every particle of impurity in your stomach and intestines is going to be carried away by the charcoal No one seems to know why it does this but it does and does it wonderfully You notice the difference in your appetite general good feeling and in the purity of your blood right away

You'll have no more bad taste in your mouth or bad breath either from drinking eating or smoking Other people will notice your bad breath quicker than you will yourself Make your breath pure fresh and sweet so when you talk to others you won't disgust them Just one or two Stuart Charcoal Lozenges will make your breath sweet, and make you feel better all over for it You can eat all the onions and odorous foods you want, and no one can tell the difference

Besides charcoal is the best laxative known You can take a whole boxful and no harm will result It is a wonderfully easy regulator

And then too it filters your blood—every particle of poison or impurity in your blood is destroyed and you begin to notice the difference in your face first thing—your clear complexion.

Stuart's Charcoal Lozenges are made from pure willow charcoal, and just a little honey is put in to make them palatable, but not too sweet

They will work wonders in your stomach, and make you feel fine and fresh Your blood and breath will be purified

We want to prove all this to you, so just send for a free sample today Then after you get it and use it you will like them so well that you will go to your druggist and get a 25c box of these Stuart's Charcoal Lozenges.

Send us your name and address today and we will at once send you by mail a sample package free Address F A. Stuart Co., 200 Stuart Bldg., Marshall, Mich.

Drinking Men Not Wanted

The above sign is now seen in many shops and offices in this city, because drinking men are unreliable

Competition is too keen and life is too strenuous for an employer to keep men on his payroll whose nerves are unsteady and whose brains are not clear

Every line of business is beginning to close its doors to drinking men

Drunkenness is a disease and like most diseases—has its remedy Orrine is the reliable treatment and is sold under a positive guarantee to effect a cure or your money will be refunded Orrine is in two forms No 1 which can be used without the patient's knowledge in tea, coffee or food and No 2 for those who wish to be cured

The guarantee applies to both forms Mailed in plain sealed package on receipt of $1 00 Write for free booklet mailed in plain sealed envelope The Orrine Co Washington, D C or Owl Drug Co 13th and Broadway

ICE CREAM

"The Better Kind"

SUNDAY SPECIAL

(Brick Form)

Strawberry, Pineapple Ice, Orange

Only pure sweet cream fruits and flavors used in Maplewood products

Maplewood

Phone Oakland 8044
Home Phone A 4044

The J. F. Kelly Company

MANTELS GRATES and TILES

Fire Sets Andirons Fenders and Portable Baskets Floor and Wall Tiling in Original and Artistic Effects

Phone Oakland 1753

723-731 Seventh St.

Cor Brush Street.

OAKLAND CAL

DIES ALONE IN DISTANT CITY

Former Head of Sanborn, Vail & Co Passes Away in His Hired Apartments.

LOS ANGELES Nov 23—Though worth $100 000 and with relatives in San Francisco and Maine T Sanborn the aged former head of Sanborn Vail & Co of Los Angeles San Francisco and Portland died alone in a furnished room at 531 Central avenue yesterday

In the man's effects was found a will drawn in 1893 while he lived at the Palace Hotel in San Francisco A H Vail of 851 Mission street and Thos Stevenson of San Francisco are named as executors

Property in San Francisco Oakland and San Bernardino is left to the widow and there is a bequest of $100 a month to a brother Joel Sanborn and an equal amount to sisters in Maine The whereabouts of the widow is unknown here

Vail kept to himself almost entirely and though nothing was known about him at the Central avenue house he was so infirm and appeared so melancholy close watch was kept on him

Papers found in the man's trunk show he had a sister living at 127 Noe street San Francisco

BIG DANCE WILL BE WORTH LOOKING AT

A masquerade ball is invariably popular and will attract when other amusements fail The big dance at the Reliance Club pavilion formerly Piedmont Rink to be given Thanksgiving eve by Eddie Smith and Fat Lerue promises to be the event of the closing year from an amusement standpoint

The handsome and valuable prizes will be placed on exhibition at once and will be worth working for The big gym of the Reliance Club besides its large proportions and good ventilation possesses the finest dance floor in Oakland and the music to be supplied by McPain's Band insures all who attend a delightful evening The grand march starts at 9 45 p m and prizes will be awarded at 1 o'clock Madam Tahn will furnish costumes and will be on hand from 10 o'clock November 27

RUNAWAY GIRL IS TAKEN BACK TO OAKLAND HOME

Margie Jurgensen the twelve year-old girl who ran away from the Home Oakland Home last Sunday has been returned to the asylum after spending several days ill at the residence of friends in San Francisco The child disappeared from the home when sent out to a dentist to have an ulcerated tooth treated She begged a dime from a strange man went across the bay on the ferry and sought out a kind-hearted German couple Mr and Mrs Herman Heyn who conduct a nation store at 3896 Twenty fourth street, and whom the runaway has had known before the fire She refused to tell them where the mother lived

The little girl was feverish suffering from an ulcerated tooth but the two old people cared for her until they learned the address of the girl's mother Mrs Lydia Smith at 1222 Potrero avenue, San Francisco

DEATH OF VETERAN.

John R Norton, a veteran of the Civil War, died yesterday He was a native of Canada and was seventy-nine years old Appomattox Post No 50, G A R of which he was a member will hold the funeral services Monday afternoon at 570 Thirteenth street. Norton served in the Twentieth Illinois regiment during the war.

INFANT PARTLY EATEN BY HOGS

Twenty Aristocratic Families in Pasadena Under Suspicion of Awful Crime.

PASADENA Nov 23—With one arm and both legs eaten by hogs the body of a handsome newly born white infant was found in a hogpen in South Pasadena It was collected in garbage from one of twenty of the homes of wealthy people in this millionaire's town of Pasadena All of these families are under suspicion The infant had been struck with a hatchet on the head before being consigned to its horrible fate

When J H Anderson a negro garbage collector returned from his rounds he dumped the contents into a large pen of swine His wife noticed a great commotion among the herd Then she saw the body of the baby and rushed to the rescue at the great risk of her life as the beasts were wild from the smell of blood When the child was brought to the morgue and washed it was found to be a healthy live-born infant less than ten days old When washed the face which was mangled proved to be that of a beautiful child

The hatchet wound on the soft part of the head and the crushed skull then showed plainly The police immediately began an investigation of the houses from which Anderson collects garbage but without result as yet

A Good Liniment

When you need a good reliable liniment try Chamberlain's Pain Balm It has no superior for sprains and swellings A piece of flannel slightly dampened with Pain Balm is superior to a plaster for lame back or pains in the side or chest It also relieves rheumatic pains and makes sleep and rest possible For sale by Osgood Bros Seventh and Broadway and corner of Twelfth and Washington streets

ALLIANCE OF EPWORTH LEAGUERS IN RALLY

The Epworth League Alliance of Alameda county in quarterly rally at the First Methodist Church Oakland opened with a song and prayer services conducted by Robert Robertson

Burton Sifford president of the Senior C E Society of the First M E Church gave an address of welcome to the Alliance and Dr J Emmett Clark the president in behalf of the Alliance responded Rev F C Gale read a paper on Bible Study Classes for young men He told of the success of the bible class for young men in the First M E Church

At 6 o'clock supper was served by the young people of the First Church After dinner talks were given by Rev Wilbur M Martin of Alameda Rev G M Richmond of Centennial M E Church and Rev Dr S D Hutsinpiller of Berkeley Wit humor and good advice were dealt out to the young people by the speakers

Rev J M Barnhart conducted the song service at the opening of the evening program and Rev Dr George W White gave the address of the evening his subject being The Leagues of Today He drew comparison of the past with the present and showed that the young people of the present time had the privilege of enjoying many good things of today that the young people of the past did not have The young people of today do more for the cause of Christ than the young people did in the past but they still have the opportunity for doing more if they would said Dr White

The following were elected officers of the Alliance President Dr F Clazie first vice-president A D Lucas second vice president Miss Barbara Vail third vice-president Miss Margaret Mathew fourth vice president Arthur Hutchinson secretary Miss Mary H Roberts treasurer Ira Sanford junior League Superintendent Miss Florence Cadman intermediate superintendent Mrs A J Hanson Chorister Rev J M Barnhart

Flexo Ready Roofing costs only half as much as shingles and wears twice as long anybody can lay it Flexo Building Paper Co 924 East 14th street East Oakland

REACHING OUT FOR COMMITTEE MEMBERS

The following notice was sent out from the headquarters of the Greater San Francisco committee yesterday to all organizations represented at the meeting held in the assembly room of the San Francisco Chamber of Commerce Thursday afternoon

In pursuance with the instructions of the meeting held November 21 to consider the question of investigating the advisability of forming a Greater San Francisco you are requested to send by return mail name of representative of your organization to serve on the general committee that is to pursue such investigation

CLARENCE E EDWORDS
Secretary
WARREN OLNEY
Chairman

NEWS LETTER

The News Letter this week is of especial interest to Oaklanders on account of an article on the Oakland police situation and with special reference to the Dangerous Dispatch Company Exposé Prowl The prominent feature is the first installment of a series of articles which will be read on its perusal a number of times that will interest hundreds of readers

This section of the News Letter contains charges of graft against Mrs Ella Wheeler Wilcox in regard to her poem in Twelve Years Dolls of Passion Color Joyce of Kentucky claims to have written the lines in the time of Sir Walter Scott Speaking of Kentucky reminds us that there is a poem by Mr Foley in the News Letter on the The South Is Going Dry which will be of interest to all good fellows the article is especially appropriate at this season and in reference to the high prices for Thanksgiving The article should be read and Mayor Taylor on account of his recent Good Citizens Alliance proclamation

"77"

Seventy-seven for Grip and

COLDS

Guaranteed by the Manufacturer under the Food and Drugs Act June 30 1906

The manufacturer also guarantees that Humphreys' Seventy-Seven does not contain anything that is harmful to the most delicate person or young child.

Seventy-Seven is more often curative for Colds and Grip than any other known remedy.

Seventy-Seven breaks up Colds that hang on All druggists, 25c.

Humphreys' Homeo. Medicine Co., Cor. William and John Streets, New York.

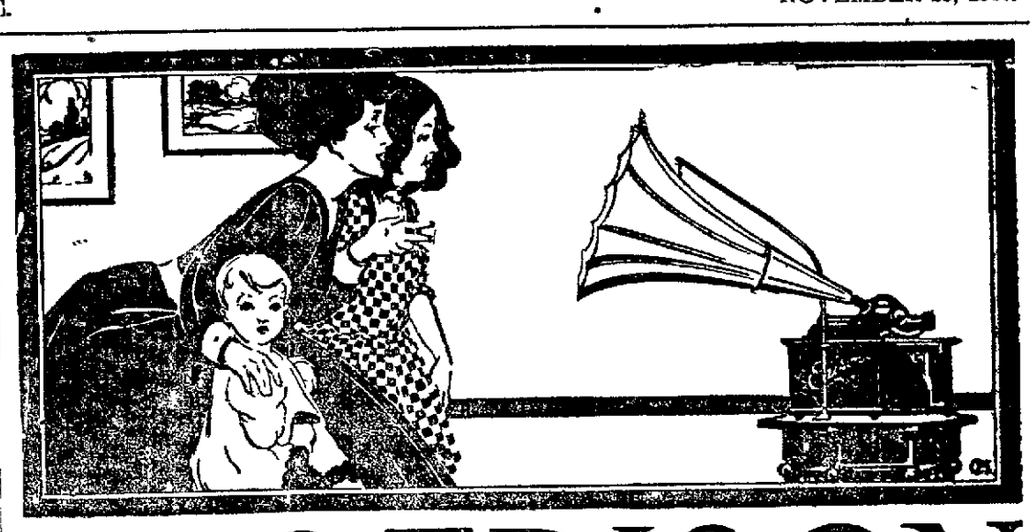

The EDISON PHONOGRAPH

THE secret of a happy home is entertainment. Home should be the most entertaining spot on earth for the family, and it can be for the very small amount of money which an investment in the Edison Phonograph would mean. Mr. Edison's Phonograph supplies the entire entertainment. It will sing, render any kind of instrumental music or talk. It is a marvelous reproducer of every kind of sound and especially of the sort of sounds which, combined, produce music.

If you haven't seen the new Edison model with the big horn, by all means go to the nearest Edison store and see, and more especially hear, it. It's a wonder in its way. Descriptive booklet on request.

December Records Out Monday

WHILE it has been hard to make a Record of just the right consistency to be durable enough to stand lots of wear and at the same time delicate enough to give the most perfect rendition of sound, yet Mr. Edison has produced by his secret processes the most perfect Record for Phonographic use that has yet been made. Go over the list of December Records, check off those you would like to hear and than go to the nearest Edison store and hear them. This is the way to get all the pleasure out of your Edison Phonograph.

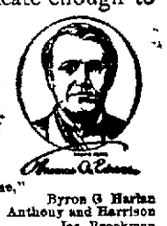

9693	Waltz from Romeo and Juliet	Edison Concert Band
9690	I'll Be Waiting, Dearie, When You Come Back Home	Reed Miller
9700	In Monkey Land	Collins and Harlan
9701	The Merry Widow Waltz	Edison Symphony Orchestra
9702	Some Day When Dreams Come True	Irving Gillette
9703	Ring Out the Bells for Christmas	Edison Concert Band
9704	Flanagan's Trouble With His Tailor	Steve Porter
9705	Honey Boy Medley—Xylophone	Albert Benzler
9706	Wouldn't You Like to Have Me for a Sweetheart	Ada Jones
9707	Three Rubes Seeing New York	Edison Vaudeville Co
9708	I Get Dippy When I Do That Two Step Dance	Arthur Collins
9709	Pretty Black Eyed Susan	Edison Military Band
9710	Won't You Waltz 'Home Sweet Home,' With Me for Old Time's Sake?	Byron G Harlan
9711	Rescue the Perishing	Anthony and Harrison
9712	Marianina	Jas Brockman
9713	Florida Rag—Banjo	Vess L Ossman
9714	Make a Lot of Noise	Billy Murray
9715	Old Dog Sport	Len Spencer and Gilbert Girard
9716	Two Blue Eyes	Reinald Werrenrath
9717	Love's Confession	Edison Symphony Orchestra
9718	When the Sheep are in the Fold, Jennie Dear	Manuel Romain
9719	So What's the Use?	Bob Roberts
9720	Broncho Bob & His Little Cheyenne	Ada Jones & Len Spencer
9721	Old Faithful March	Edison Military Band

Go to your dealer or write today and get these three booklets COMPLETE CATALOGUE SUPPLEMENTAL CATALOGUE and the PHONOGRAM They tell about all the Records, old and new

BUSINESS MEN who dictate their letters to the Edison Business Phonograph get through quicker and handle their correspondence better

WE DESIRE GOOD, LIVE DEALERS to sell Edison Phonographs in every town where we are not now well represented. Dealers should write at once to

National Phonograph Co., 75 Lakeside Avenue, Orange, N. J.

OVERCOME BY GAS IN TUNNEL

Four Men of Santa Fe Train Crew Almost Asphyxiated Near Martinez

RICHMOND Nov 23 — Four members of the crew of eight on N 23 of the Santa Fe were nearly asphyxiated in the Franklin tunnel just west of Martinez at 3 o'clock yesterday morning as a result of the parting of the train while in the tunnel and the consequent automatic setting of the brakes

Those who nearly lost their lives were Conductor Harry Phillips of Fresno Brakeman William Clancy of Fresno Engineer William Groton of Richmond and Fireman Joe Crosby of Healdsburg All were unconscious when carried from the tunnel and taken to the office of Dr C L Allott at Richmond All have recovered with the exception of Clancy who is unconscious and in a serious condition

After the four men were discovered unconscious it was nearly five hours before the four victims were taken from the tunnel

PLAN THANKSGIVING DINNER FOR THE POOR

The managers of the Whosoever Will Rescue Home and Mission are making arrangements to give their fourth annual Thanksgiving dinner The dinner is to be served to all needy women and children in Oakland and tickets to the dinner can be had by applying at the Associated Charities or the Whosoever Will mission at 366 Ninth street Children must be accompanied by a relative or some adult The dinner will be at the mission rooms, 366 Ninth street.

Solicitations of donations have met with generous response among the people of Oakland in the past and the mission this year also relies upon public response for continuation of that good work

The men's Thanksgiving dinner will be given in San Francisco at the same hour, at 681 Pacific street

For "Automobile Eye" Insurance Ask Your Druggist for Murine Eye Remedy

DOESN'T WANT STREET LIGHT TAKEN AWAY

To the Editor of THE TRIBUNE Dear Sir—In Wednesday evening's TRIBUNE our attention was called to an article wherein we desired the removal of one of the electric lights situated at the corner of Moss and Oakland avenues There is no light at that point We do not desire to be misquoted or misunderstood in this regard as you rightly say it is an unheard of thing to desire a light removed The Board of Public Works has reason to be surprised at such a request There is a light at the corner of Moss and Walsworth avenues which we all fully appreciate we have seen no petition signed no petition nor have we heard of any only the one appearing in THE TRIBUNE

Yours Respectfully,
E A BUSHELL,
89 Moss Avenue.
J W MATTHEWS,
551 Walsworth Avenue

Rich Hair

We publish the formula of Ayer's Hair Vigor You know what you are using. Your doctor knows what it does things

You may easily hide your ignorance of South Sea politics or North Pole explorations, but you cannot hide a scraggly, worn-out, ignorant-looking head of hair. Ayer's Hair Vigor is the natural exponent of intelligent hair culture. The hair promptly yields, becomes manageable, and appears well. J C Ayer Co., Lowell, Mass.

A Delicious Drink

Healthy and Refreshing. Such Is:

BUFFALO BOHEMIAN LAGER BEER

BUFFALO BOTTLING CO., Inc.

EMIL HEINRICH, Manager

S E Cor. Webster and Eighth Sts.

Phone Oakland 458 Oakland

Borland and Lemon Wall Paper

Imported and Domestic Goods large variety elegant designs, newest coloring Phone Oakland 3481—406 Thirteenth St.

Another Asiatic Problem.

The Hindoos, who have recently flocked to the Pacific States, promise to create a new problem for this part of the country to solve owing to their religious caste prejudices, as difficult of solution, perhaps, as that which the crazy Doubourkors have created in Northwest Territory to worry the Canadians. Periodically the latter become possessed of a mad desire to start on a pilgrimage in search of The Messiah, both sexes divesting themselves of their clothing when starting on the march through the country with no destination, and abandoning their farms and live stock to shift for themselves. Some of these pilgrimages have happened at the opening of the harvest season, and the crops of the fanatics have been allowed to rot. On other occasions, the insane notion seized them in the heart of winter, when many perished by the wayside, while the remainder suffered indescribable physical tortures before the mounted police rounded them up and drove them back to their homes.

The Hindoos who have entered Washington through British Columbia are giving trouble to the authorities of Seattle and other towns in another way. The caste prejudices of the race are so strong that to require them to comply with well established sanitary regulations or the eating of food prepared by those who do not belong to their caste, constitutes a personal defilement to which they will not submit. Rather than suffer this defilement the average Hindoo will prefer to suffer death.

This is the condition of the Hindoos who have crossed the British Columbia border into the Puget Sound country. Many of them have become destitute through failure to obtain employment after their entry on American soil as they failed during their sojourn in British Columbia, where racial prejudices are as strong as they are anywhere in the United States, although the people of India are, like British Columbians, subjects of the British crown. Having now exhausted their cash reserves these Hindoos have resorted to begging to support life. But they will not accept food as alms if it has been cooked by persons not belonging to their caste. Nor will they accept meat as a gift, which is food forbidden by their caste. This class is said to be facing starvation on the outskirts of Seattle. Those Hindoos who have money are said to be arranging steamer passage to California. Those who cannot pay steamer passage have decided to foot it south. If they do they will be forced of course to rely upon charity on their way for their support.

California contains already several hundred indigent Hindoos, who, after being tried as railroad graders, were thrown out of employment owing to their inefficiency. We are, therefore, up against the problem of what to do with them. As alien paupers they are subject to deportation. The question is, therefore, squarely before us, who shall pay the cost of their deportation? Those who were brought here direct from the Orient were regularly permitted to land, passing successfully the immigration regulations, and the steamship companies that brought them here are probably relieved of the obligation of carrying them back. Those who have entered American territory across the British Columbia border cannot be returned to that province except at the expense of the Federal government, which has the exclusive right to deport them. If they are allowed to remain here they will become a charge on the communities in which they locate, unless it can be shown to the British government that it should take care of its own subjects.

The situation thus created emphasizes the fact that it is as essential to exclude native laborers from India as it is to keep out those who hail from China or Japan. Such exclusion cannot possibly be objected to by the British government, for the reason that laborers from all countries, the United Kingdom included, are excluded by law from India. The rule thus established should work equally both ways. This brings the subject up to Congress.

Needs a Guardian.

A woman who allows the title of property worth $25,000 to pass from her possession by permitting it to be sold by auction for $480 to satisfy a contractor's legitimate bill for street work which she obstinately refused to pay, is clearly an incompetent and a fit subject to be placed in the care of a guardian. A wealthy woman residing in Santa Barbara has just passed through this experience. She is called "eccentric," but the fact that she has parted with other valuable property under similar conditions, her distrust of American courts and American lawyers and her insistence upon defending personally the suits in which she has been many times involved, although possessing no knowledge of law or of practice, proves indisputably that she is a pronounced incompetent and mentally unbalanced to such a degree that she cannot take proper care of her affairs. Such a woman as this so-called "Lady" Broome, who is said to be an English woman and a British subject, has large and valuable estates in Santa Barbara and Ventura counties, including a big ranch at Oxnard, is liable to become at any time the victim of unscrupulous persons who have designs on her property. Such sharpers are doubtless ever ready to put up a job on her whereby advantage may be taken of her "eccentricities" in order to rob her of her patrimony.

The less said about the California Promotion Committee's plan of a Greater San Francisco the better, for it was killed by a cold frost which was introduced by the committee's own chairman when he muzzled the delegates who represented the commercial bodies of Oakland at Thursday's meeting. The trouble with the California Promotion Committee is that it ceased long ago to be an exponent of the general interests of the State and its title has become misleading. It has, moreover, passed beyond the period when the simple extension of the glad hand can redeem it.

If an auxiliary United States naval station to Mare Island with a system of dry docks must be established on the shores of San Francisco bay, the assertion is indisputable that the shores of Oakland harbor is the most economical and the most serviceable place where it can be located by the government, for it has advantages to offer which no other location possesses.

The action of the Chief of Police in ordering his men to enforce the spitting ordinance is to be commended. As long as there is such a wholesome sanitary ordinance in existence it should be strictly enforced. The sidewalks ought to be kept clean and free from everything unsanitary and otherwise objectionable.

The northern counties are rapidly becoming gridironed with electric railways carrying freight and passengers, and the Modesto Evening News is advocating the same kind of development in the San Joaquin Valley as an agent of increased prosperity.

THE U. S. MIGHT RETURN THE COMPLIMENT

SINCE JAPANESE WRESTLERS HAVE ENTERTAINED THE PRESIDENT, WHY NOT SEND SOME AMERICAN MAT ARTISTS TO AMUSE THE MIKADO?

Swell the Brandt Fund.

The fund for the benefit of the widow of extra fireman Edward Brandt, who sacrificed his life in the performance of his duty at the recent fire in the basement of a drug store in the Masonic Temple is growing. Keep it up. It ought to grow faster. It is one of those rare opportunities a community has to show its appreciation of the faithfulness of a public servant. The extramen of the Fire Department are too poorly paid even if the risk of life in the devotion to duty were not involved. But when they are ready to sacrifice their lives, as Brandt did, it is proper that the community should show due appreciation of that fact. Swell the fund. No owner of property can tell whose turn it will be next to depend upon heroes of the Brandt type to save them from serious loss.

A Chicago man was taught a wholesome lesson in financial faith and ethics at Milwaukee the other day. His personal note for $20 was due, which he undertook to redeem with the presentation of a $1000 note, declining to accept clearing house certificates in change. That was a direct slap, of course, at the bank that had accommodated him by loaning him $20 on his note. The cashier was, however, equal to the occasion, so he promptly made change with 954 silver dollars and the rest in smaller silver and nickel coin, weighing all told sixty pounds, which he had to pack away as a penalty for his distrust. Who would waste sympathy on a man of such small faith? He belongs, of course, to the type of persons who are scared at shadows and unreasonably create panics.

The remarks of a Hayward delegate at the so-called Greater San Francisco consolidation meeting on Thursday afternoon were at least suggestive if not pertinent. He said that he had not given much study to the subject, but was in favor of consolidation of some sort; but it seemed to him, from present indications, that if a Greater San Francisco were created on the lines proposed that Oakland would show up as the largest borough in the bunch, as it is practically a continuous city now from the bay shore to Hayward. He was probably right, for Oakland continues to grow at a pace unequaled by any community on the Pacific Coast.

Oklahoma starts its career as a prohibition State; but it is pretty sure that the "blind pig" will not be long in making its appearance.

THAT CONSPIRACY OF THE RICH.

How the President Once Ridiculed a Similar Charge.

(From Theodore Roosevelt's "Life of Thomas H. Benton."

Panics were certain to occur more or less often in so speculative and venturesome a mercantile community, where there was such heedless trust in the future and such recklessness in the use of credit. But the Government, by its actions, immensely increased the severity of this particular panic and became the prime factor in precipitating its advent.

Benton tried to throw the blame mainly on the bankers and politicians, who, he alleged, had formed an alliance for the overthrow of the administration, but he made the plea more half-heartedly than usual, and probably in his secret soul acknowledged its puerility.

Benton and others pretended to believe that the panic was the result of a deep laid plot on the part of the rich classes, who controlled the banks, to excite popular hostility against Jacksonian democracy on account of the caste antagonism which these same richer classes were supposed to feel toward the much-vaunted "party of the people," and as Benton's mental vision was singularly warped in regard to some subjects, it is possible that the belief was not altogether a pretense.

It is entirely unnecessary now seriously to discuss the proposition that it would be possible to drag the commercial classes into so widespread and profoundly secret a conspiracy with such a vague end in view and the certainty that they themselves would be from a business standpoint the main sufferers.

But a few years before the Jacksonians had appealed to a senseless public dislike of the so-called "money power" in order to help themselves to victory, and now they had the chagrin of seeing an only less irrational outcry raised against themselves in turn and used to oust them from their places with the same effectiveness which had previously attended their own frothy and loud-mouthed declamations.

POINTED PARAGRAPHS.

A friend in need is a surprise indeed.

Many a man who thinks he is brilliant isn't even ordinarily bright.

Popular music is probably so called because it soon becomes unpopular

The man who thinks the world is growing worse imagines he is growing better.

Give a man a good dinner and he will remain in a good humor for at least an hour.

It is only a matter of time until the man with the borrowing habit runs out of friends.

Some men are like postage stamps; they lose their value when they get stuck on themselves.

He is indeed a rare youth who never sent his best girl something soft—fruit, candy or letters.

Did you ever notice that the man who declines to take advice is always the first to give it unasked?

A man who sees keyholes double every time he comes home late has no business with the key to success.

WAS IMMATERIAL, ANYWAY.

The Novice—What's bugaboo for this hole?

The Veteran—Bugaboo? You mean bogie, don't you?

The Novice—Oh, yes; but what's the odds? I knew it was something to do with scaring children.—Puck.

SMALL SAVINGS

—are the basis of fortunes.

You must save one dime before you have two dimes—and so on.

One dime a day is a month's rent for a very agreeable home—and who could not save one dime.

Work out this idea a little further—it will encourage you. We pay

4% Interest

OFFICERS

H C Capwell ..... President
A D. Wilson . . Vice-President
Charles A Smith ..... Cashier
R. S. Knight ..... Asst Cashier

DIRECTORS

A D. Wilson — John A. Beckwith
H C Capwell — W H. L Hynes
C. E Snook — Chas S Plaut
C J Heesman — W F. Burbank
T W. Corder — Frank K Mott
Hayward G. Thomas

SECURITY BANK & TRUST CO
Cor. Eleventh and Broadway

Bank of Germany
OAKLAND, CAL.
1225 BROADWAY

COMMERCIAL AND SAVINGS

people who intrust their money to a bank want to know something of its financial strength. We fully realize this right, and gladly furnish depositors reports of the conditions of the bank.

We solicit your account.

Theodore Gier.. .. .. Pres.
A. Jonas, ...Vice-Pres.
George E. DeGolia.....Attorney
T. H. Schulze..... Cashier

WE PAY IN CASH
at the
HARBOR BANK
Broadway and 5th St.

On Special Deposit Accounts.
These deposits are held in our vault and neither loaned nor invested, so Your Checks and Withdrawals are Always Paid in Cash Under All Conditions.

See us at once and
Get Back on a Cash Basis.

Italian Popular Bank
Broadway and Eighth St.
Oakland
Commercial and Savings Loans
CAPTITAL STOCK $250,000.00
CHEV. J. F. FUGAZI, President.
F. N. BELGRANO, Cashier.
P. MORBIO, Assistant Cashier.
G. GHIGLIERI, Local Manager.

CENTRAL BANK
14th and Broadway, OAKLAND

CONSERVATISM, on the part of the management.
CONFIDENCE, on the part of the public.
—these are the two elements of successful and safe banking. The Central Bank of Oakland is built upon both.

OFFICERS:
THOMAS CRELLIN, President.
W. G. PALMANTEER, Vice-President and Manager.
J. F. CARLSTON, Vice-President and Cashier
ARTHUR L HARRIS, Assistant Cashier.

DIRECTORS:
THOMAS CRELLIN — W. G. PALMANTEER
J. F. CARLSTON — GEORGE C. PERKINS
JOHN L. HOWARD — JAMES K. MOFFITT
J. W PHILLIPS — CHARLES D. PIERCE
W. T. VEITCH. — ANSON S. BLAKE

P. E. BOWLES, President — E. N. WALTER, Cashier
L. G. BURPEE and L. C. MOREHOUSE, Vice-Presidents
C. N. WALTER and S. H. KITTO, Assistant Cashiers
UNITED STATES DEPOSITARY
Capital Paid Up $300,000.00
Surplus and Undivided Profits $175,000.00

FIRST NATIONAL BANK
OAKLAND CALIFORNIA
BOND DEPARTMENT
High Grade Securities Bought and Sold.
Prices and Lists on Application.

THE OAKLAND BANK OF SAVINGS
NORTH-EAST CORNER TWELFTH AND BROADWAY

Commercial and Savings
Exchange and Letters of Credit
Collections Promptly Made
Loans on Approved Security
Safe Deposit Department

OFFICERS
HENRY ROGERS, President — W. W. GARTHWAITE, Vice-Pres. and Mgr.
J. Y. ECCLESTON, Cashier and Secretary
F. A. ALLARDT, Ass't Cash. — SAMUEL BRECK, Ass't Cash.
J. A. THOMSON, Ass't Sec'y

Capital (Fully Paid) - - - $1,000,000.00
Reserve - - - - - 367,000.00
Total Resources - - - 20,500,000.00

... THE ...
SYNDICATE BANK
SAN PABLO AVENUE AND 38TH STREET
EMERYVILLE, CAL.

INCORPORATED JULY 16, 1903.
AUTHORIZED AND PAID-UP CAPITAL $100,000.
SURPLUS $20,000.

DIRECTORS:
B. P. MILLER, President.
HENRY WADSWORTH, First Vice-President — E. A. HERON, Second Vice-President
F. M. SMITH — W. F. KELLY
F. C. HAVENS — ROLAND L. OLIVER
SAMUEL J. TAYLOR, Secretary. — R. L. CHASE, Cashier.
INTEREST PAID ON DEPOSITS.

HEART .·. TRIBUNE'S PAGE FOR WOMEN .·. HOME

SEEKS TO HAVE ANNULLED MARRIAGE OF HER FATHER

THIS PICTURE IS FROM A RECENT PHOTOGRAPH OF MISS MINERVA VANDERBILT, WHO HAVING RESCUED HER FATHER'S PROPERTY FROM HIS WIFE, WHO WAS MRS. MAY PEPPER, A SPIRITUALIST, NOW SEEKS TO HAVE THE MARRIAGE ANNULLED.

GIRLS Must Not Drink Highballs, Ride in Hansom Cabs, Wear Low Cut Gowns or Open Work Waists, Say These WOMEN

NEW YORK.—Believing many young women are being led astray by following what they conceive to be the practices of women in fashionable life, Dr. Adelaide Wallerstein of 305 West Eightieth street and twenty-three other women have founded the Philocalian Club to wage a crusade against girls who ride from the theater in hansom cabs, drink highballs and wear decollete gowns and openwork waists.

Dr. Wallerstein is enthusiastic over the movement, but while she and her associates are anxious it shall accomplish much good she does not want to be called a reformer.

"Say anything you please about the club, but please do not call me a reformer," she said in speaking of the new organization.

"Our club is an excellent one and is limited to twenty-four members," she added. "No one else can get in until some member dies or gets tired of carrying out the principles of the club and quits."

"SWEAR OFF" TO TEACH OTHERS.

"How, then, do you intend to carry out your ideas if you do not preach them?" she was asked.

"Why, by force of example of course. We have all pledged ourselves not to wear decollete gowns—that is, so decollete that the neck will be cut lower than the collar bone. You know that is not low. Then we have pledged ourselves not to drink highballs or cocktails. And about hansom cabs. It is wrong for two young people to ride about in hansom cabs at night.

"A couple should go straight home from the theater, instead of seeking the bright lights of restaurants. A young woman should prepare a dainty little supper at home. She should be able to prepare a dainty feast, I think. I know she would if she did not expect to be taken out somewhere."

"It is not that we lack confidence in the girls of today. I know that hansom cabs, after theater suppers, the highball, and the cocktail are considered perfectly conventional, but we are pledged to do our best to change these customs of the world."

"GOOD, COZY PLACE" IS WANTED.

"What kind of place would you suggest?"

"O, some good, cozy place where they could sing proper songs, dance and play, and have a good time under proper chaperonage. Young people see fashionable folk in the theaters, and in cafes, eating and drinking cocktails and highballs, and they go to dance halls and do likewise."

Mrs. Wallerstein is a graduate of the New York Medical College for Women, having taken her degree in 1905. She established the east side clinic several years ago, and still is head of it.

Woman Painter Made King Sit as She Wished

Wouldn't Allow Edward VII To Suggest How He Thought He Ought to Be Seated

Probably the best known American woman portrait painter is Mrs. Leslie Cotton, who spent the month of August last summer at Marienbad painting King Edward's portrait. Mrs. Cotton is really an American, but like so many others of her profession she has been living in London for many years. She is a New York woman and has always been a well-known figure in society. She is eminently cosmopolitan, and is as popular in the fashionable watering places of Europe as she is at Newport.

Ten or twelve years ago, Mrs. Cotton's portraits began to bring her fame, and she has painted many celebrities. A woman of great beauty and charm, she has very decided ideas about her art and will allow no criticism from her sitters. England's king, while sitting for her, ventured to suggest that he thought a certain position would be good, but Mrs. Cotton, walking over to him with great decision, took him by the shoulders and turned him in another direction.

"Really, sir," she said, "you must not make suggestions. I know more about this than you do."

"Of course, of course!" murmured the snubbed king, doing as he was told, and refraining from further comment.

"Dutch Sadie" Astor's Niece Wife of Roosevelt's Cousin

THIS IS A PICTURE OF MRS. JAMES R. ROOSEVELT, WIFE OF THE COUSIN OF PRESIDENT ROOSEVELT AND NIECE OF JOHN JACOB ASTOR, WHO WAS KNOWN AT ONE TIME AS "DUTCH SADIE." AFTER MANY MARITAL TROUBLES THE ROOSEVELTS ARE NO WAGAIN REUNITED.

MAID OF HONOR Draws From Her Stocking Bank and Helps Groom Out of Fix When He Is Shy on Marriage Fee.

CINCINNATI.—George Wadsworth appeared before Magistrate John Marshall Smedes, a descendant of the great Chief Justice Marshall, and in a whisper asked what would be the very lowest cost of getting married. "Two dollars," replied the magistrate.

An hour later Wadsworth, Miss Anne Hunter, his bride-elect, and another man and woman called and Justice Smedes tied the knot. The bridegroom handed the magistrate a sealed envelope, but it contained only $1.50.

"The statute says the fee shall be $2," exclaimed Smedes.

Wadsworth dug down into all his pockets. He could raise but 45 cents.

"Say, Jim, got a nickel?" he asked the best man. Jim was forced to own he was stripped, but he was resourceful. He whispered to the maid of honor.

"Excuse me for a minute, please, judge," she said. "May I go into the private office?"

She soon emerged and handed the squire five cents.

Man Was Lucky to Have YOUNG BRIDE

She Saved Him From Wearing Stripes

DENVER, Nov. 23.—It worked well, that little coup of James H. Arnold to turn justice to mercy by means of producing a young bride just at the hour that sentence was to be pronounced upon him, and Arnold, instead of going to the penitentiary at Canyon City for the theft of $1100 of his employers' money, will spend a few months or years in the reformatory at Buena Vista, escaping the stigma of prison stripes, and will be young enough to start life over again when he is released.

If Arnold had been sentenced last Saturday morning when he entered his plea of guilty in the West Side criminal court, before Judge Carlton L. Bliss, he would doubtless have gone to the State's prison.

PRODUCES BRIDE.

But since Saturday a new chapter has been added to the Arnold story. It tells of the marriage of Florence Carson and the young paymaster on November 1, right here in Denver, the Rev. Rufus Peery performing the ceremony and kindly suppressing the fact. The license was procured in Golden. It was the feature of his case which Arnold had kept concealed until it could burst in all its pathos upon a court of justice. There was no chance for the news of the marriage to get out, Arnold made sure, until he stood on the threshold of the penitentiary, and then he proclaimed to the world that a woman ,a young woman, was to be the sufferer for his incarceration. The information came just in time to mitigate sentence.

"Young man," said Judge Bliss in passing sentence on Arnold in the West Side court, "there are many things about your case that are as yet unexplained. But I am going to give you the benefit of the doubt. I am going to give you another chance. I will, therefore, not send you to the penitentiary, but order that you be removed with all convenient speed to the State reformatory."

BRIDE HAPPY.

Young Mrs. Arnold, who, until two weeks ago, was Miss Florence Carson, waited in the office of Deputy Sheriff De Lue outside the court room.

But the younger woman's eyes lighted with a smile that the officers had never seen there before.

"I am so happy," she said. "It will be such a little while. Oh, Jim, how lucky you are," she cried enthusiastically, and danced down the walk toward the jail.

She had been the means of saving her sweetheart from the penitentiary. She had married him while disgrace hung over his head and the shadow of the prison wall encompassed his shadow. She had been a willing party to his scheme to divert justice into a channel where the milk of human kindness flows.

Arnold on October 5 last held himself up on lower Seventeenth street and made off with $1100 intended to cover the payroll for the Northern Coal Company at Lafayette, Colo. He confessed immediately and returned $2600 of the money. He claimed, and persisted in his story, that a stranger had been his confederate and had gone off with the $1100, and it was for the disappearance of this money that he was sentenced today.

PRINCESS Doesn't Worry Though Her Extravagance Worries Kaiser Wilhelm

Princess Eitel Frederick, the wife of the second son of the German Emperor, is a pretty and charming young woman, but rumor has it that her extravagance is a source of anxiety to her imperial father-in-law. This does not altogether prove that any one else is worried about it, for the Kaiser is rather notoriously careful about the expenditures of his household. He is eager to restrict feminine virtues within the category of his "three c's"—church, children and cooking—but he is not willing to allow an occasional feminine fault in the nature of some small extravagance. The Emperor has always made himself the overseer of his wife's wardrobe. In fact, Madame Waldeck-Rousseau, wife of the former French premier, declares that the Emperor once asked her if her husband ever designed her dresses. In some astonishment she replied that he never did. "Ah," said the Kaiser, complacently, "I always design the state robes of the Empress." But as the French do not like the Germans, and as the Kaiserin is notoriously badly dressed, this story may have been a little patriotic revenge on the part of the Frenchwoman!

MOTHER'S SONG

Mother sang it years ago
On the little farm.
While a tired and sleepy boy
Rested in her arm:
While a squeaky rocking chair
Creaked and groaned below,
With the rhythm of the song
Sung so soft and low.

"Suwanee River"—still it rings
In these ears of mine.
"Suwanee River"—unto me
Nothing was so fine.
Still I hear the creaking chair,
Still the shadows creep,
Even now the little song
Makes me think of sleep.

Chapped Lips May Be Cured by Lotions Made at Home

Unless the trouble of chapped lips is checked at once you will have serious difficulty through the winter.

A condition that makes itself felt as early in the season as this is partly due to thin blood and an absence of sufficient phosphates. There are external applications that certainly will relieve, if not cure you.

Grease in some form must always be used to prevent the air from aggravating the dryness. During the day a sort that will not show should be applied, for nothing is more disgusting than traces of pomades about the lips. At night more powerful applications should be put on, and among these none is better than a camphor cold cream, which takes a little time to make, but will keep.

A RECIPE.

To prepare this, take one ounce of expressed oil of almonds, a quarter of a dram each of white wax and spermaceti, seven-eighths of a dram of camphor, two and one-quarter grains of oil of rosemary, one and one-quarter grains of oil of peppermint and one ounce of rose water.

Put the wax and spermaceti into a basin and set into hot water. As soon as melted and before the liquid is hot stir in the oils and remove from the heat. Slowly beat in the camphor and then the rose water, using a silver fork and pouring the fluids in a thin stream. Should the cream begin to harden before all ingredients are in, return the basin to the water for a few moments. Then put the cream into little jars and cover.

FOR THE STREET.

To use before going into the street, a colored pomade is best. One is made with one-half an ounce of spermaceti ointment, seven and one-half grains each of balsam of Peru and alkanet root and two drops of oil of cloves.

Put the ointment into a basin, set in boiling water, and let them stay until the ointment is slightly pink or the shade one wishes. Do not let the greases get hot, or later it will not congeal.

Strain, and when almost cold put in the balsam. Let this stand for ten minutes, then pour off and add the oil of cloves. After applying to the lips wipe off any superfluous quantity.

When the chapping is not severe, lotions are sometimes enough to heal, and may be applied frequently. A good one is made of one-quarter of a dram of borax and one-half of an ounce each of glycerine and rose water. Mix well and apply frequently.

ANOTHER ONE.

Good, too, is a mixture of one-half a dram of balsam of peru, a drop of oil of peppermint and one-half an ounce of rose water.

Should a deep crack appear, which is an aggravated form of chapping, something stronger is needed. It will be found in a mixture of one-quarter of a dram of hyposulphite of soda and a dram each of ointment of rose water and oxide of zinc. Mix thoroughly and apply externally.

Daughter of Composer of Kathleen Mavourneen Is Dancer at Local Theater

WAS 25TH CHILD OF HER FATHER

Tells How Parent Composed Famous Song.

While crowds at the Orpheum during the last two weeks have applauded nightly at the spectacle of the tiny dancing girl's work in the sketch called "Steps and Stunts," wherein Harry Ladell and Rosa Crouch go through a series of spectacular movements, not one in all the thousands who watched the dainty girl member of the team and praised her nimbleness, knew that Miss Crouch is a daughter of one of the most famous ballad composers in the world, a Fellow of the Royal Society of England, Prof. F. M. Crouch, author of that immortal song, "Kathleen Mavourneen."

IS 25TH CHILD.

Rosa Crouch is the twenty-fifth child of her father, who was nearly 80 years of age when Miss Rosa was born. Two other children were born to the musician after Miss Rosa's introduction in the world, so that she has had twenty-six brothers and sisters.

Rosa Crouch ran away from a convent a year or two after her famous father's death in Portland, Me., having been possessed of a desire for a stage life. Because of her father's intimate connection with the history of the stage in England and America. She has been one of the cleverest girls in musical comedy productions in the East for several years, and is now a star in vaudeville, a fetching soubrette, and a dancer of the first rank.

Rosa Crouch, in answer to a question about the way in which "Kathleen Mavourneen" came to be composed by her father, quoted Prof. Crouch in these words, her father having a number of years ago written out for her a brief account of the circumstances under which he wrote the famous ballad:

WROTE SONG IN 1837.

"I believe it was in the summer of 1837—yes, near Endesley Castle, Devonshire, that I wrote the song. I had ridden to the castle for a day's outing. It was very hot, and I sat down beside a rivulet under the shade trees to rest. I had in my pocket a copy of the Metropolitan Magazine, for which I used to write occasionally. Among the poems in the volume I found "Kathleen Mavourneen," written by Mrs. Marion Crawford. I was well acquainted with the lady, and had admired many of her previous poems, but this was the first one that struck me as out of the ordinary, and I resolved to set "Kathleen Mavourneen" to music. In a few minutes I had the air for the music committed to memory. I went to my home and wrote the music in about half an hour. A few days after I went to the music publishing store of Mrs. Rowe in Plymouth, and sang the song to her. She was apparently delighted with it, and, as I knew her to be an excellent critic, I began to realize that the simple melody had in store for it great popularity. A week later I sang the song myself at a concert given at the Royal Concert Rooms in Plymouth. Among the prominent persons present were Admiral Beauclere and Lord and Lady Witmar. I received two encores, and after the concert I presented the manuscript to Mrs. Rowe in the presence of the audience. While it was in the course of being published Mrs. Rowe failed in business, and the manuscript fell into the hands of D'Almaine & Co., Soho square, London. They made fully £50,000 out of it, and after the firm went out of business the plates and copyright were sold for $10,000.

"Susan Hobbs was the first notable singer to render 'Kathleen Mavourneen' in public. She sang it in London in September, 1837. From the great soprano it passed to Maria Hawkes, and later on to Mme. Caradori."

LONDON TIT-BITS SPECIAL NOTES FOR WOMEN Which is About Everyone From Everywhere

Consuelo, duches of Marlborough, plainly is resolved her husband shall have no complaint against her on the score of indiscretion, says a writer. Since her trouble with the duke she has refused to stir abroad without a duenna. As a matron of several years, she is entitled to play chaperon herself, but, instead, she insists on having one. Friends of hers in New York have received letters saying that, though her health is as robust as it ever was, she seems far from happy. Perhaps if her ambitious mamma, when she married her young daughter to Marlborough early in the '90s, had foreseen all the unhappiness the girl would assume with that ducal coronet, she would have hesitated to carry out what many persons then condemned as a sacrifice of little Miss Vanderbilt's future. Duchess Consuelo finds solace, however, in the companionship of her little sons, the marquis of Blandford and Lord Ivor Spencer Churchill. She and the boys spent most of last month in the Villa Macha, Deauville, where she denied herself to almost all visitors, confining her attention well-nigh exclusively to the youthful noblemen.

The Ohio building at Jamestown is a replica of Adena, the old home of Governor Worthington, one of the first governors of Ohio, and it was fitting that one of his descendants, Miss Anne Platt Worthington, should write the poem for the day, while her sister Martha read it. Richard T. Worthington, their father, passed his boyhood at the old family home in Chillicothe, O., but has for many years lived in Washington. The mother of the young women is a relative of Don Platt of civil war fame. The home of the Worthingtons, which was the first gubernatorial mansion in Ohio, is full of historic interest, but has now passed out of possession of the family.

A New York newspaper calls attention to the fact that while the la wregulates the work of women in business to eight, nine or ten hours, it says nothing about the women at home who know no limit to their work. The woman at head of the household in many families is first up in the morning and the last to bed at night, and she must cook, bake, wash, iron, is purchasing agent, seamstress and a few other things besides. The only thing the law requires is that her husband shall not beat her.

It now develops that through all Mr. Sage's long life Mrs. Sage was his second right hand. She had his business confidence. She counseled and advised with him and long before his death he drew up and laid before her the plans which are now being executed to help to make the social and spiritual world better. Mrs. Sage is displaying business qualities in her conduct of the estate which the world never divined she possessed. Mr. Rockefeller has given away to education, churches and other public institutions more than $100,000,000. It is well known that Mrs. Rockefeller is his strongest business adviser. There are few important business transactions in which he may be engaged that she is not consulted about. Vice-President Fairbanks will not make a move that may affect his public future without consultation with his wife. The affairs of the national republican convention of 1900 were halted until he could consult her as to whether he should withdraw from the race for the vice-presidential nomination or not and it was her advice that made him President McKinley's choice for the Presidency in 1904, which probably would have been ratified if the Canton man had lived. Masterful and impetuous in many things as President Roosevelt is, Mrs. Roosevelt is his partner in that which most concerns his life. He goes to her for guidance, as she looks to him for strength.

Jurist Who Has Tried 2000 Divorce Cases Says Woman's Sphere Is in Her Home Only

Judge Willard M. McEwen, who is among the Republican possibilities for Governor of Illinois, is the embodiment of practical philosophy, and to this he owes much of his popularity. In his six years on the bench in Chicago he has tried over two thousand divorce cases and in every one of them he has shown his understanding of human nature and his clear insight into modern conditions. He does not content himself merely with looking at the actual facts as presented by the lawyers. He goes deeper, examines the reasons under the trouble, and whenever possible suggests some readjustment of the marital relations that may result in a reconciliation.

Judge McEwen does not condemn those who seek divorce so much as he deplores the conditions which have brought about the present state of affairs. He holds that social conditions are abnormal, and that the way to cure the divorce evil is not to shriek against those who seek a legal dissolution of marriage, but to devise some means of developing more normal men and women, content to live under more normal conditions. The place of the woman, he says, is to keep the home and to rear children, while the man provides for the daily living—this is the normal life, which is not by any means as common as it should be.

"We men," says the Judge, "are losing the respect of women. Statistics recently compiled by the Bureau of Commerce and Labor show that one woman in every five women in the United States works. That is an appalling proportion. It shows both the reason and the result of the popularity of divorce in this country. Woman naturally looks down on man when she works beside him day by day. Either she remains single or she marries a man for whom she does not have the highest regard of which her nature is capable. Having taken care of herself, naturally she is independent."

Judge McEwen has not a high opinion of the people who do not care to be married at home or in church, but "skip to a justice for the ceremony." These couples fill the divorce court, he says, and he adds that while in many cases separation or divorce is the only means to protect husband and wife from one another "the remarriage of divorced persons is a question that should receive more attention at the hands of legislatures."

No Other Food Product has a like Record

Baker's Cocoa

127 Years of Constantly Increasing Sales

Registered U. S. Pat. Office

48 Highest Awards in Europe and America

ABSOLUTELY PURE

It is a perfect food, as wholesome as it is delicious; highly nourishing, easily digested, fitted to repair wasted strength, preserve health, prolong life.

Our Choice Recipe Book, containing directions for preparing more than 100 dainty dishes, sent free on request.

Walter Baker & Co., Ltd.

Established 1780

DORCHESTER, MASS., U. S. A.

Vapo-Cresolene

(Established 1879.)

"Cures While You Sleep."

Whooping-Cough, Croup, Bronchitis, Coughs, Diphtheria, Catarrh.

Confidence can be placed in a remedy, which for a quarter of a century has earned unqualified praise. Restful nights are assured at once.

Cresolene Is a Boon to Asthmatics

All Druggists

Send postal for descriptive booklet.

Cresolene Antiseptic Throat Tablets for the irritated throat, of your druggist or from us. 10c. in stamps.

The Vapo-Cresolene Co., 180 Fulton St., N. Y.

A PIANO WITH A SOUL

BRUENN

472-11TH ST. OAKLAND

HEALD'S BUSINESS COLLEGE

San Pablo Ave., at 16th St., Oakland. The most modern and best appointed Business School on the Pacific coast. School open the entire year. Night and Day Session.

VERY PURE BUTTER AT CREAMERY SHOW

WOODLAND, Nov. 23.—The California Creamery Operators' Association met in annual session at the State University farm at Davis yesterday and today. E. B. Stowe, state president, presiding. Professor Wickson of the University stated that most of the farmers' conventions would be held in this place from now on.

The display of butter and dairy products from many creameries was large. E. B. Whitlock and W. H. Hansel acted as judges. While not all the butter examined would score 93 per cent pure, a better showing than in any other place in the United States that he had judged. The convention will close with a banquet this evening.

HANGS HIMSELF.

SANTA ROSA, Nov. 23.—Nicholas McCarthy, a stonemason of Sebastopol, hanged himself Wednesday morning in the outhouse of Lake McCarthy's ranch, near that city. He had used a piece of clothes line to accomplish his end.

LAST COUPON IN THE CONTEST APPEARS IN TONIGHT'S PAPER

COUNTS AS TEN VOTES

Be Sure to Secure as Many as Possible.

The last coupon that will be printed in THE TRIBUNE in connection with the Great $10,000 Prize Contest appears in today's paper. This coupon counts as ten votes, a vote for each remaining day of the contest. You should secure as many of these votes as possible as they will help to materially increase your vote.

NOT GOOD AFTER 28TH.

Thursday, November 28, is the last day in which you can vote coupons. All coupons must be voted not later than the 28th. Votes received later than the 28th will not be counted under any circumstances. Bring in your coupons as soon as possible.

MANY SUBSCRIPTIONS RECEIVED.

The past week has been a record-breaker in the number of subscriptions received, and from all indications the office will be crowded with the candidates and their friends until a late hour tonight.

MANNER OF VOTING.

A coupon good for one vote will be published in each issue of THE TRIBUNE until the end of the contest. This coupon, if clipped and sent to the Contest Manager of THE TRIBUNE, will count as one vote for the contestant named therein.

There is another and better way of securing votes and that is on subscriptions. Votes will be given on all paid-in-advance subscriptions as follows:

Three months, $1.95..... 300 extra votes
Six months, $3.90..... 300 extra votes
One year, $7.80.....1000 extra votes
Two years, $15.60.....3000 extra votes
Three years, $23.40.....5000 extra votes

Three hundred votes are also issued on a classified advertisement. A coupon book which contains coupons worth $2.50, but sells for only $2.

CLASSIFIED AD COUPONS.

An innovation in voting contests is the issuing of votes on classified advertisements. A coupon book containing coupons to the value of $2.50 is sold for $2. This is a saving of 20 cents on each dollar, and will prove a great investment for those who advertise. Classified advertisements are such as "Help Wanted," "For Sale," "Rooms to Rent," etc. These classified advertisement coupons can be used at the time the books are bought or at a later date as may be desired.

THE VOTE AT ONE O'CLOCK YESTERDAY WAS AS FOLLOWS:

EXTRA PRIZES FOR WOMEN.

First prize—$750 building lot.
Second prize—Round trip ticket to Los Angeles and expenses for two weeks at a first class hotel.

Mrs. W. K. Slater 47,625
Mrs. Winnie Dorman 7,590
Mrs. C. A. Robb 31,975
Mrs. Ida Coon Whitaker.....28,423
Mrs. W. H. Woolley 18,091
Mrs. J. F. Kingston.....18,684

MOST POPULAR YOUNG LADIES.

DISTRICT NO. 1—OAKLAND.

Prize—$825 Chickering Piano.

Miss Lillian Sullivan.....120,740
Miss Hazel Roek 86,605
Miss Laura Bishop 31,751
Miss Etta Tietzen 1,013

DISTRICT NO. 2—BERKELEY.

Prize—$500 Pruenn Piano.

Miss Ethel Clark 14,100
Miss Olive Yore 9111
Miss Barbara McKechnie 470
Miss Dagma Waaland 215
Miss Sadie Weidinger 150

DISTRICT NO. 3—ALAMEDA, FRUITVALE, ELMHURST, MELROSE, SAN LEANDRO, HAYWARD and all of ALAMEDA COUNTY except Oakland and Berkeley.

Prize—$500 Shoninger Piano.

Miss Berdie Tibbetts 312,646
Miss Bessie Yoder 25,021
Miss Harriet Hagan 22,412
Miss Josie Koessel 11,759
Miss Gertrude Lemleux 10,608
Miss G. Shackford 6,024
Miss Annie W. Hunt 5,145

MOST POPULAR LADY.

ALL PLACES NOT IN ALAMEDA COUNTY.

Prize—$500 Pruenn Piano.

Miss Elizabeth Rossi, Napa.....18,400
Mrs. A. Gruegger 5,118
Miss May Johnson, Pt. Richmond. .5955
Miss Grace Bryant, San Jose 1676
Miss Ethel Robinson, San Rafael...1,134
Miss Ivy Creed, Petaluma.....1,011

MOST POPULAR UNION MAN.

Prize—$1000 Building Lot

J. J. Overton 80,163
George E. Manes.....67,550
William Gimbel 11,857
Ed Long 8,372

MOST POPULAR POSTOFFICE EMPLOYE OR POLICE OFFICER.

DISTRICT NO. 2—BERKELEY.

First Prize—$500 Building Lot.
Second Prize—Round trip ticket to Los Angeles and expenses for two weeks at a first-class hotel.

William A. Martin 11,550
Walter C. Frost 6571
Joseph W. Leonard 3,045
Bill Thompson 217

DISTRICT NO. 3—ALL PLACES NOT IN ALAMEDA COUNTY.

Prize—$300 Building Lot.

Jim Sullivan, Petaluma 36,867
Sheriff W. P. Taylor, San Rafael, 23,951
Jack Scully, Vallejo 18,654
Bert Gregory, Richmond 7,409
Sam Gilliam, Santa Rosa 4,144

MOST POPULAR OAKLAND LETTER CARRIER.

First Prize—$1050 Building Lot.
Second Prize—$100 Solid Gold Watch.

M. J. King 22,361
George F. Collyer 19,866
Charles L. Lewis.....5,278
J. Z. Barnet 1,926

MOST POPULAR LODGE, UNION, CLUB OR ORGANIZATION.

First Prize—$250 Banner or Flags and Badges to the value of $250.
Second Prize—$100 Banner or Flags and Badges to the value of $100.

Brooklyn Parlor, Native Sons 81,100
Camp Liscum, United Spanish War Veterans 21,865
Oakland Lodge, No. 123, Fraternal Brotherhood 18,408
The Merrymakers 12,649
Sunset Rebekahs, I. O. O. F. 12,058
The Owl Club 11,550
Oakland Rebekah, I. O. O. F. 3,824
Piedmont Parlor No. 87, N. D. G. W. 3,085
Court Piedmont (Juvenile), A.O.O.F. 2,360

MOST POPULAR WOMAN.

DISTRICT NO. 1—OAKLAND.

First prize—Trip to Chicago or its value in diamonds.
Second Prize—$55 Wheeler & Wilson Sewing Machine.

Mrs. Richard H. Hammond.....41,311
Mrs. Charles B. Lee 5,018
Dr. Luella Cool Walker.....1,543

DISTRICT NO. 2—BERKELEY.

Prize—$55 Wheeler & Wilson Sewing Machine.

Mrs. Westerman 1880
Mrs. H. P. Scranton 202
Mrs. Laurin 145

DISTRICT NO. 3—ALAMEDA.

Prize—$50 White Sewing Machine.

Mrs. Grace Shaw 4890
Mrs. Percy Fox 3270

DISTRICT NO. 4—FRUITVALE, MELROSE, ELMHURST, SAN LEANDRO, HAYWARD, and all of ALAMEDA COUNTY except Alameda, Oakland and Berkeley.

Prize—$50 White Sewing Machine

Mrs. William S. Taber 11,435
Mrs. S. H. Stone 2,686
Mrs. George W. Dake 1,787
Mrs. H. G. Vickery 1,153
Mrs. F. Shackelford 302
Mrs. Amber Johns 261

MOST POPULAR POLICEMAN.

Prize—Round trip ticket to Los Angeles, and expenses for two weeks at a first class hotel.

Charles T. Ford 117,505
C. R. Carrick 2,381

MOST POPULAR MAN.

Prize—Round trip ticket to Chicago.

James T. Feeley 257,973
E. C. Hahn 226,666
James Miller Jr. 10,576

MOST POPULAR EMPLOYE OF OAKLAND TRACTION CO., or S. F., O. & S. J. RY.

Prize—$100 Solid Gold Watch.

W. C. Brainstedt 34,795
J. H. Perry 16,643
O. W. Gustafson 10,100
A. De Caccia 4,369

MOST POPULAR STENOGRAPHER.

Prize—$100 Typewriter.

Miss Mabelle Smith 10,201
Miss Evelyn Sprow 7,443
Miss Harriett Euderlin 7,815
Miss Laura Judge 6,453
Miss Edna Jones 4,392

MOST POPULAR SALESMAN.

Prize—Round trip ticket to Chicago.

D. J. Toomey 18,606
William Cross 17,715

MOST POPULAR EMPLOYE OF THE SOUTHERN PACIFIC or SANTA FE RAILWAYS.

Prize—$100 Howard Solid Gold Watch.

Charles F. Jennings 63,532
M. M. Potter 28,240

MOST POPULAR MEMBER OF FIRE DEPARTMENT.

Prizes—Round trip ticket to Portland, Or., or Los Angeles, Cal., for each district.

DISTRICT NO. 1—OAKLAND.

Dave Kennedy 14,663
William Rankin 10,645
W. H. Dunlap 8,520

DISTRICT NO. 2—BERKELEY.

George Creed 2,157
Fred Atchison 187

MOST POPULAR BOYS.

Prizes—A $55 Racycle Bicycle to each district.
Second Prize—$50 Bicycle to district east of Grove street.

DISTRICT NO. 1—OAKLAND, EAST OF GROVE STREET.

Ray Chandler 17,790
Phillips Lewis 16,666
Bruce Dixon 9,285
Walter Southard 9,146
Thurston Toupy 7,293
Asa Abbott Jr. 6,070
Albert E. Oliver.....3,786

DISTRICT NO. 2—OAKLAND, GROVE STREET AND WEST.

Frank Phillips 13,609
Bernie Cryer 9,541
Thomas McDermott 6,887
Don Neasa 6,337
Gabriel Briones 2,631
Herbert Collier 2,159

DISTRICT NO. 3—BERKELEY.

Joe Olberg 12,587
Howard Lestrange 9,967
Elmer Smith 9,215
Fred Elming 563

DISTRICT NO. 4—ALAMEDA, FRUITVALE, MELROSE, ELMHURST, SAN LEANDRO, HAYWARD AND ALL OF ALAMEDA COUNTY EXCEPT OAKLAND AND BERKELEY.

Willie Shepherson, Elmhurst 10,821
Howard Pelletier 7,550
Jack Collins, Fruitvale 3,579

MOST POPULAR SALESLADY.

Prize—Round trip ticket to Yosemite Valley; expenses for two weeks at Sentinel Hotel.

Miss Helen Nickals 9018
Mrs Mildred Loofbourrow 1041
Miss Minnie Griffith 139

DORSAZ—FOR—XMAS.

Photographs best in town. Popular prices—Albany Block, 1256 Broadway.

POLICEMAN IS MARKED FOR DEATH BY CROOKS

LOS ANGELES, Nov. 23.—Patrolman Dennis T. Murphy is a marked man. The footpads, thugs and vagrants who infest the city by the hundreds are determined to kill him. Thursday night while Murphy was passing an alley, Florencio Elias, a Mexican with an evil record, fired on him. The bullet missed Murphy, but the flash burned his shoulder.

When arraigned for an attempt to commit murder Elias confessed that he was carrying out the instructions of an organized criminal band and shot to kill. He said that some of his pals will "get" Murphy sooner or later.

CHURCH OF CHRIST.

Members of the Church of Christ are now meeting every Lord's day for breaking bread, prayers and Bible study at 11 a. m., in Upper Hall, corner Fifty-ninth street and San Pablo avenue.

Sunday Services in Oakland Churches

Following are the announcements of services in churches of this county tomorrow:

CONGREGATIONAL.

First Congregational Church, corner Twelfth and Clay streets—Rev. Charles R. Brown, pastor. At 11 a. m., "A Thanksgiving Sermon;" 7:30 p. m., an oratorio service, Mendelssohn's "Hymn of Praise."

Second Congregational Church, corner Tenth and Peralta streets—Rev. Griffith Griffiths, pastor. Sunday services 11 a. m. and 7:30 p. m. Rev. W. H. Cooke will preach in the morning and the pastor in the evening. Evening subject: "The Year of Jubilee."

Market-street Congregational Church, corner Market and Eighteenth streets—Rev. Griffith Griffiths, pastor. Sunday service at 11 a. m., subject: "Thanksgiving."

Plymouth Congregational Church, Howe street, near Moss avenue—Rev. Albert W. Palmer, pastor. At 11 a. m., "The Religion of Tradition and of Experience;" 7:45 p. m., Thanksgiving musical service.

Pilgrim Congregational Church, Raymond C. Brooks, pastor—11 a. m., "Meeting and Angel, or Recognizing God's Call"; 7:30 p. m., "The Courage to Go On, or the Faith that Makes Faithful."

LUTHERAN.

German Evangelical Lutheran Trinity Church, corner Seventeenth avenue and East Fifteenth street—Rev. H. Haserodt, pastor. Service every Sunday morning, 10:30 o'clock, and Sunday School at 9:15 a. m. Service Wednesday evening at 7:45 o'clock. Tomorrow's subject: "The Last Sunday in the Church Year."

Zion's German Evangelical Lutheran Church, corner Twelfth and Myrtle streets—J. H. Theiss, pastor. At 10:45 a. m., "Christ's Coming to Judgment;" evening, 7:30 o'clock, "Jacob's and Esau's Blessing."

St. Paul's English Evangelical Lutheran Church, Thirty-second and Linden streets—S. B. Husteedt, pastor. Sunday School, 10 a. m.; service, 11 a. m.

Masonic Hall, Fruitvale—Sunday School every Sunday, 2:30 p. m.; services first and third Sundays of month, 3:30 p. m.

First English Lutheran Church, Sixteenth and Grove streets—Rev. Oscar H. Gruyer, pastor. Sunday services: Morning topic, "Life Eternal; evening topic, "Things to Be Thankful For."

PRESBYTERIAN.

First Presbyterian Church, Fourteenth and Franklin streets—Rev. E. E. Baker, D. D., pastor. Morning subject: "The Burden of Life;" evening subject: "Feeding on Ashes."

Grace Presbyterian Church, Sixty-second street, between Grove and Dover, Berkeley—W. H. Layson, LL. D., pastor. Services, 11 a. m. and 7:45 p. m.; Christian Endeavor, 7 p. m.; Sunday School, 9:45 a. m.; midweek service, Wednesday, 7:45 p. m., lecture on Milan and Alps. Morning subject: "Relationships in the Next Life;" evening subject: "Pharisee and Publican." Victor Berdahl of San Francisco will sing at morning service. Mrs. Dr. A. W. Kirk will sing at evening service. Sacred concert Sunday evening, December 1. Next sociable at church, Friday evening, December 6.

Union street Presbyterian Church, Rev. Joseph Newton Boyd, pastor—Morning topic, "What Is Sin?" Evening topic, "The Leper's Offering." Bible school at 9:45; public worship, 11 a. m. and 7:30 p. m.; C. E. Sr. and Intermediate, 6:30 p. m.; J. C. E., Friday, 4:30 p. m.

UNITARIAN.

First Unitarian Church, Fourteenth and Castro streets—William Day Simonds, minister. Services at 11 a. m. and 7:45 p. m. Morning: Thanksgiving sermon, "The Old New England Home." evening lecture, "The Herald of a New Era—Voltaire." Sunday School at 10 a. m.

METHODIST EPISCOPAL.

Eighth-avenue Methodist Episcopal Church, Eighth avenue and East Seventeenth street—Leon L. Loofbourow, minister. At 11 a. m., Thanksgiving service; the pastor preaches on "The Place of God in Thanksgiving Day." Large chorus under the direction of J. McEwing, and Mrs. Mabel Walker Morcell, soloist. At 7:30 o'clock, evening service, Rev. Dr. H. J. Coker of Kansas City, one of the secretaries of the Board of Home Missions, will speak. Strangers are specially invited to these and all other services of the church.

Grace M. E. Church, corner Thirty-fourth and Market streets—John M. Barnhart, pastor. Morning service, 11 o'clock, subject: "America for Christ;" evening service, 7:30 o'clock, subject: "The Voice of God." Sunday School, 9:45 a. m. Epworth League, 6:45 p. m.

Bay-avenue M. E. Church, Melrose—J. O. Duncan, pastor. Regular services Sunday morning at 11 o'clock and Sunday evening at 7:30 o'clock. The pastor will preach Sunday evening; subject: "A Firm Foundation."

Norwegian-Danish M. E. Church, 571 Twentieth street, near San Pablo avenue—E. J. Lundegnard, pastor. Sunday School at 10 a. m. and preaching at 11 a. m. and 7:45 p. m. Subject for the morning service: "God's Time the Right Time," and for the evening: "Time Shall Be No More." Prayer and praise service at 7 p. m.; prayer meeting Wednesday at 8 p. m.; young people's meeting, Thursday evening.

Centennial M. E. Church, Ninth and Chester streets—Regular services Sunday at 11 a. m. and 7:30 p. m. In the morning the pastor, Rev. G. M. Richmond will speak, taking for his subject, "Staying by the Stuff." In the evening the pulpit will be occupied by Dr. W. C. Evans, presiding elder Oakland district. Sunday School at 9:45 a. m. There will be an Epworth League rally at 6:30 p. m.

EPISCOPAL.

St. Andrew's Church, Twelfth and Magnolia streets—Sunday morning, holy communion, 7:30 o'clock; morning prayer and sermon, 11 o'clock, evening prayer and sermon, 7:30 o'clock; special music; strangers welcome. Rev. Father Young, priest in charge.

Trinity Church, Telegraph avenue and Twenty-ninth street—Rev. Clifton Macon, rector. Sunday services: 7:30 a. m., holy communion; 10 a. m., Sunday School; 11 o'clock, morning prayer and sermon by the rector, subject: "Baptism;" 7:45 o'clock, evening prayer with monthly musical service.

Thanksgiving day services will be: 7:30 a. m., holy communion; 10 o'clock, morning prayer, sermon and holy communion.

Holy Innocent Mission, Fifty-second street and Shattuck avenue—Rev. Nelson Saunders, vicar. At 3 p. m., Sunday School; 4 p. m., evening prayer and sermon.

St. Paul's Episcopal Church, corner of Grand avenue and Webster street, Rev. Alexander Allen, rector; residence, 1280 Alice street; telephone Oakland 8334—8 a. m., holy communion; 9:45 a. m., Sunday school; superintendent, Mr. Reelin; primary school, Miss Hudson. 11 a. m., morning prayer with sermon, "The Changes and Chances of Life." 3 p. m., choral vespers; address by the Rev. Mr. Baker, rector of Pt. Richmond. Special music by the full vested choir.

BAPTIST.

First Church—Homer J. Vosburgh, D. D., pastor. At 11 a. m., Thanksgiving sermon by the pastor: "The Christian Conquest of America;" 7:30 p. m., stereopticon lecture, subject: "In Beautiful Japan," by Rev. Arthur W. Rider, who recently returned from the Orient. The views were made specially for this lecture in Japan.

Melrose Baptist Church, Forty-seventh avenue and Bond street—Walter E. Tanner, pastor. Sunday School, 9:30 a. m. Preaching at 11 a. m., subject, "The Vitality of Christianity." Evening service, 7:45 p. m., subject "The Triumph of Justice." B. Y. P. U., 6:30 p. m.; street meeting, 7:15 p. m.; baptism, 7:45 p. m.

Twenty-third Avenue Baptist Church, Rev. Edward S. Stucker, pastor—11 a. m., "Crucified with Christ;" 7:30 p. m., "Judas Iscariot—A Character Study." A chorus choir and a good soloist. All invited. Bible school meets at 9:45. Midweek meeting, Wednesday, 7:45 p. m.

Calvary Baptist Church, Twelfth and West streets—The pastor, William Thomas, will preach both morning and evening at the usual hours—11 a. m. and 7:30 p. m. Bible school at 12:30 p. m.

Tenth-avenue Baptist Church, East Fourteenth street and Tenth avenue, East Oakland—H. L. Boardman, minister. Pulpit themes for Sunday, November 24: Morning, "The Season of Harvest," some thoughts for the Thanksgiving time; evening, "Head Defense for the Christian Soldier," fifth in series on "The Militant Christian Life."

CHRISTIAN SCIENTISTS.

First Church of Christ, Scientist, Franklin and Seventeenth streets—Services Sunday, 11 a. m. and 8 p. m. Subject, "Ancient and Modern Necromancy; or, Mesmerism and Hypnotism." Wednesday service, 8 p. m.

Second Church of Christ, Scientist, 362 East Fifteenth street, near Seventh avenue—Service, 11 a. m. Subject, "Ancient and Modern Necromancy; or, Mesmerism and Hypnotism." Wednesday meeting, 8 p. m. Thanksgiving Day service, 11 a. m.

M. E. CHURCH SOUTH.

First M. E. Church, South, corner of Thirty-fourth and Elm streets—Rev. C. P. Moore, pastor. Services at 11 a. m. and 7:30 p. m. Morning subject, "The Individual in Religion;" evening subject, "Adopted." Strangers are cordially invited.

BIBLE STUDENTS.

Millennial Dawn Bible Students meet every Sunday at 2:45 p. m. in Small Loring Hall, 531 Eleventh street, near Clay. All welcome.

NEW THOUGHT.

The New Thought Society meets in Giers Hall, 511 Fourteenth street, at 8 o'clock. Lecture by Dr. N. F. Ravlier. Subject, "Involution, Evolution and Natural Law." Classic music by Prof. Meyre of Berlin. Come and bring your friends.

WATCHERS.

"Watchers' Meeting"—Mrs. Ellen J. Sonet of Oakdale, California, will speak at Watchers' Meeting, 805 Broadway, at 3 p. m.

TRUTH SOCIETY.

Dr. Coulson Turnbull lectures for the Truth Students' Society every Sunday morning at 11 o'clock, in Ebell Hall, on Harrison street, near Fourteenth. Subject for Sunday, November 24, "The Creative Week." All are welcome.

PROGRESSIVE CLUB.

The World's Progressive Confederation meets every Sunday morning at 12:30 o'clock at Hovey's Hall, 417 Eleventh street. Dr. J. E. Collings will lecture. Subject, "Be Master of All Conditions in Life."

FREE BAPTIST.

First Free Baptist Church, Twenty-first street, between San Pablo and Brush—Preaching morning and evening by the pastor, Rev. W. R. Reid.

ADVENTISTS.

Seventh Day Adventist Church, Twenty-fifth street, near Telegraph avenue—Elder G. A. Snyder, pastor. 7:30 p. m., "Evolution, Devolution or Revolution—Which Is It?"

LATTER DAY SAINTS.

Reorganized Church of Jesus Christ of Latter Day Saints, Magnolia and Sixteenth streets—Sunday School, 10 a. m.; preaching, 11 a. m. and 7:45 p. m.; religeo, 6:30 p. m. J. M. Terry, pastor.

Buddhist Mission, 1676 West Fourteenth, corner Chestnut—Yogi Ramacharaka's teachings (incorporated). The Very Rev. Yogi Mazziminanda (Lord Abbot, Golden Temple) continues his classes every Monday and Thursday evenings at 8 o'clock, Sunday night at 8 o'clock. Sermon in English on "Reincarnation as Necessity" by the Very Rev. Swami Mazziminanda. Fine musical program. Every one welcome.

UNITED BRETHREN.

First United Brethren Church, Thirty-fourth and Adeline streets, Marion R. Drury, pastor—Subject of morning sermon, "The Dedicated Life." The evening service will be in observance of the world's temperance Sunday, with address by the pastor on "What Has Temperance Reform Need Today." There will be special music at both services.

TRUTH SOCIETY.

Dr. Coulson Turnbull lectures at 11 a. m. for the Truth Students' Society, which meets at Ebell hall, Harrison street, near Fourteenth. Subject, "The Creative Week."

NEW THOUGHT.

Practical Higher Thought Center, 2513 Bancroft way, Berkeley—Sarah J. Wilkins holds service and lecture at 11:30 a. m.—"Thanksgiving."

FRIENDS' CHURCH.

Friends' Church, Fifty-second and West streets, near Grove—Bible School, 9:30 a. m.; meetings for worship, 11 a. m. and 7:30 p. m. Rees Edward and Myra Smith, our State evangelists, will have both services. Good singing, earnest messages. All are cordially invited. Levi Gregory, pastor.

Mrs. Addie Smith McMillen lectures and gives psychical demonstrations at 7:30 p. m. in Hamilton Support Hall, Thirteenth and Jefferson streets.

LINGERING COLD

Withstood Other Treatment but Quickly Cured by Chamberlain's Cough Remedy.

"Last winter I caught a very severe cold which lingered for weeks," says J. Urquhart, of Zephyr, Ontario. "My cough was very dry and harsh. The local dealer recommended Chamberlain's Cough Remedy and guaranteed it, so I gave it a trial. One small bottle of it cured me. I believe Chamberlain's Cough Remedy to be the best I have ever used." This remedy is for sale by Osgood Bros., Seventh and Broadway and corner Twelfth and Washington streets.

DELICIOUS MINCE PIES

Strictly home made, such as mother used to make, at

RUEDIGER, LOESCH & ZINKAND'S,

Oakland's high-class bakery and restaurant, 1009 Broadway, between Tenth and Eleventh streets.

Cold Facts

Readable, reliable and essential to the growth of Greater Oakland. They are more interesting to the Eastern citizen than to you. They will be complete in THE TRIBUNE Annual Edition. Reserve space for your announcements now. Boost.

Appendicitis

Is due in a large measure to abuse of the bowels, by employing drastic purgatives. To avoid all danger, use only Dr. King's New Life Pills, the safe, gentle cleansers and invigorators. Guaranteed for headache, biliousness, malaria and jaundice, at Osgood Bros.' drug stores, corner Seventh and Broadway and Twelfth and Washington streets; 25c.

ROOFS REPAIRED.

Felt and gravel roofs laid. Mackenzie, 550 18th st.; phone Oakland 386.

RUMFORD BAKING POWDER

—GUARANTEED—

UNDER THE

PURE FOOD LAW

Our Guarantee is on file with the Sec'y of Agriculture, Washington, D.C.
RUMFORD CHEMICAL WORKS, Providence, R. I.

TIME SHOWS

No defects or premature wear in the work done here. The passing of the years will still find it sound and in good working order.

DENTISTRY

Has been reduced to a science and our patients are treated scientifically. There is no experimental work done. Everything is perfect.

Inflamed gums treated. Loose and diseased teeth cured and preserved for years of usefulness.

PRICES

Artificial teeth (full set).....$5.00
Gold crowns, 22-karat.....$3.00
Pivot teeth $3.00
Gold filling (guaranteed).....$1.00
Silver fillings 50c

Hours—Week days, 9 a. m. to 9 p. m. Sundays, 9 a. m. to 1 p. m.

Post Graduate Dentists

1058 BROADWAY, OAKLAND — 1025 Market St., SAN FRANCISCO

SEND IN FLAT PACKAGES—DO NOT ROLL

THE OAKLAND TRIBUNE GRAND $10,000 PRIZE CONTEST

Ten Votes for.....

CUT THIS OUT.

10 VOTES

CUT THIS OUT.

NOT GOOD AFTER NOV. 28, 1907

Married Women

Every woman covets a shapely, pretty figure, and many of them deplore the loss of their girlish forms after marriage. The bearing of children is often destructive to the mother's shapeliness. All of this can be avoided, however, by the use of Mother's Friend before baby comes, as this great liniment always prepares the body for the strain upon it, and preserves the symmetry of her form. Mother's Friend overcomes all the danger of child-birth, and carries the expectant mother safely through this critical period without pain. It is woman's greatest blessing. Thousands gratefully tell of the benefit and relief derived from the use of this wonderful remedy. Sold by all druggists at $1.00 per bottle. Our little book, telling all about this liniment, will be sent free.

Mother's Friend

The Bradfield Regulator Co., Atlanta, Ga.

JOHN F. SNOW DYEING & CLEANING WORKS

The illustrations shown hereon give a faint idea of how a suit looks before and after being sent to our works. Notice the one "after," and realize the saving over the cost of a new suit.

Even the United States Government was so pleased with our work that they placed the second order with us.

"Patronizing Snow's Pays"

Ladies', Gents' and Children's Clothing, Lace Curtains, Blankets, Portieres, Rugs, Comforters, Gloves, Slippers, etc., cleaned and dyed to look like new.

Dry Cleaning and Carpet Dyeing a Specialty

Prompt delivery service anywhere in Oakland, Alameda or Berkeley by our several wagons and automobiles.

47th and Grove Streets, Oakland

PHONE PIEDMONT 185.

San Francisco Office, 395 Fillmore St.

ALFRED I. LEVY, Manager.

Byron Mauzy in Oakland

1069 Broadway, Corner Twelfth

"Piano Quality"

This is the motto of Byron Mauzy.

We Invite Inspection of Our Collection of High-Grade Pianos

Sohmer & Co.
Byron Mauzy Gold Medal
Mehlin & Sons — McPhail
Merril — Howard

We wish to give the music lovers and the lovers of an artistic Piano

An Opportunity to Hear These Pianos Played

NOT by a beginner and NOT by a Paderewski, Rosenthal or any other star, but by some accomplished musicians in our midst, and for this purpose have decided to give during the coming season a

Series of Complimentary Recitals

In the spacious hall of our warerooms, 1069 Broadway.

Our First Recital Will Take Place on Wednesday, 27th November

from 3 to 4 p. m.

When Mr. Chas. Patrick Hildesley (whom we have specially engaged) Will Render Some High-Class Songs

Admission by invitation—Program, which can be obtained from Mr. Richard Ferber, manager of Mr. Byron Mauzy's Piano Warerooms.

WHITE DIAMOND WATER

is becoming more in favor every day—once you drink this healthy water, you will continue to use it. No injurious ingredients, no chemicals utilized—Ring us up and let us send you a trial demijohn.

DEPOT AND OFFICE

155 12th Street — Phone 3040

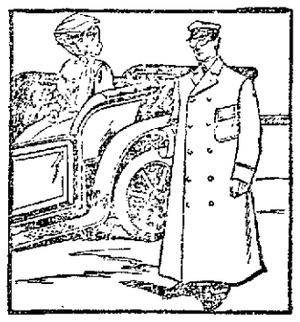

PROGRESSIVE PEOPLE

require their garments to be progressive also. They want the latest ideas and styles in fabric, pattern, cut and fit. That is why they get their clothing made to order at Brown & McKinnon's. The latest Fall patterns are now ready. We are ready for your order.

Brown & McKinnon

1115 Broadway

Room 18 — Oakland

2ND SECTION

Oakland Tribune.

PAGES 9-18

VOL. LXVIII — OAKLAND, CALIFORNIA, SATURDAY EVENING, NOVEMBER 23, 1907. — NO. 95

BUILDING UP DEFENSE TO SAVE SLAYER OF BROWN

PREPARE FOR LAST WEEK OF BRADLEY MURDER TRIAL

Defense Will Propound Hypothetical Question of 12,000 Words, Presuming Insanity of Defendant.

WASHINGTON Nov 23—The attorneys on both sides of the Bradley case were engaged today in preparing for what all hope will be the last week of the famous murder trial

The defense was putting the finishing touches on the hypothetical question which they will propound on Monday morning to the experts summoned to testify as to their client's sanity or insanity at the time she shot Senator Brown The mere reading of this question containing over 12 000 words probably will consume two hours The question will outline in detail much of the testimony and after grouping all the facts indicating mental aberration and going to show eccentricity insanity or peculiar physical condition on the part of her ancestors will then try to force the conclusion that Mrs Bradley was not responsible at the time of the tragedy

The prosecution will combat all these contentions and seek to show that Mrs Bradley was not only responsible when she fired the shots but that her acts were deliberate and that she came to Washington with the avowed purpose expressed of compelling Senator Brown to marry her or of killing him The facts of the woman's conceded brilliancy of intellect and mental attainments which have been used to arouse sympathy for her will be marshalled against her The District Attorney and his assistants will not only question alienists but will introduce mental experts of their own to contradict the others They also will present testimony in rebuttal in opposition to other points brought out by the defense

Even with the expert testimony out of the way the rebutting testimony and the arguments of counsel and judge's charge will be almost certain to force the case over into the first week of December

BODIES FOUND IN FLAMES

Double Tragedy

NEW YORK Nov 23—A double tragedy—murder and suicide—was discovered early today by firemen who had been called out to subdue a blaze in the home of Nik Smith a wealthy manufacturer of New Rochelle

When the firemen broke into the house after the flames had been controlled they found Smith and his young wife dead each with a bullet wound in the body Mrs Smith had been shot in the breast and apparently instantly killed The bullet which killed the husband entered his head just behind the left ear

On the floor beside Smith's body was found a revolver with which it is believed the shooting was done That Smith killed his wife fired the house in hopes that it would hide his crime and then killed himself was plainly proven in a note which was found in the room

WAS INSANE ACT

That the act was that of an insane man seems to be almost as clearly proven by the wording of the note It was addressed to Dear Minnie and in it Smith told of his intention of killing his wife setting fire to the house and killing himself He said she had cut off his hair because his head ached The police have not learned the identity of Minnie but assume she is a relative of the dead man

It is believed that fully an hour and a half elapsed between the time Mrs Smith was shot to death as she lay sleeping in the bed and the firing of the house which completed the tragedy In this interval Smith made a careful inventory of his everything of value in the house and left instructions that his debts should be paid

LOCKED IN ROOM

Two women servants were locked in a room filled with smoke One of the women told the police that Mr and Mrs Smith had quarreled violently last evening She said also that she had heard the shots fired and that there was an interval of at least an hour and a half between the first and second During all the time from the firing of the first shot until the firemen came the woman said she and her companion had remained locked in their room Smith was an automobile manufacturer and had a place of business in this city

WOMAN'S SCREAMS PUT BURGLARS TO FLIGHT

Mrs. Louis Cabrell Routs Marauders, Who Attempt to Enter Her Home.

A woman's screams frightened away burglars who were attempting to gain an entrance to the residence of Louis Cabrell 863 East Twelfth street at an early hour this morning Cabrell was awakened by a noise at the front door and rising to investigate arising his wife as he did so There was no one to be seen at the door and the couple listened intently for a repetition of the noises In a few moments they heard someone creeping to the side window Overcome by fear Mrs Cabrell screamed and immediately the marauders dashed away at the sound of their footsteps Neither Cabrell nor his wife caught a glimpse of the burglars

EX-CONVICT ADMITS THEFT

Police Believe They Have Captured Man Responsible for Many Burglaries.

Clad in a suit of clothes which had been stolen from H T McDougal of the Rob Roy house Sam Singley strike breaker and ex convict was arrested at the Winchester house yesterday by Detective McSheley and booked at the City Prison on a charge of burglary

The police say that Singley is one of the boldest and most successful room burglars who ever operated in this city and his capture is regarded as the most important made by the local detectives for many months When arrested Singley maintained his innocence but when taken to the City Hall and confronted by Captain of Detectives Petersen who recognized him as a recent inmate of San Quentin he broke down and confessed that he had done several jobs which have perplexed the police of late

MANY ROBBERIES.

The following burglaries have been positively fixed upon Singley, the police say

The room of H T McDougal in the Rob Roy house A quantity of clothing and personal effects taken

The room of Frank Peters in the Tourraine Hotel Clothing jewelry and money stolen

The room of J M Bledsoe in the Waldorf house Suit case clothing and money stolen

SERVED 18 MONTHS

Besides these the police expect to be able to connect Singley with a dozen or more other jobs which bear evidence of his style of workmanship The captured burglar is only 23 years old but he has had long training in room work and the police who consider him one of the most skillful and dangerous burglars in the country On March 8 1906 he was sent to San Quentin for committing a burglary in San Francisco and served a term of 18 months He was released early in the past summer and came to Oakland Immediately the number of burglaries reported to the local police increased very perceptibly The police were convinced that an experienced burglar was in the city and when a short time ago it was learned that Singley was here suspicion immediately fastened upon him

Detectives McSheley and Hodgkins were set upon his trail and after much tracing he was arrested by the former yesterday His conduct upon observed to have been guilty of the crime of prior conviction when his case comes up for trial Singley says that he worked as a motorman for the United Railroads in San Francisco during the car strike this summer

SENDS MILEAGE AND PAY BACK

Senator Lukens Notifies Controller Not to Draw Any More Warrants in His Favor

(Special to The Tribune)

SACRAMENTO Nov 23—As announced in THE TRIBUNE yesterday Senator Lukens of Oakland turned into the State treasury $16 80 mileage and also his per diem amounting to $40 to which he was entitled as a senator in attendance upon the present session of the legislature The reasons for this course on the part of the senator are set forth in the following letter to the State controller

Sacramento Cal Nov 22 1907

The Honorable the Controller of the State of California

Sir I respectfully beg leave to acknowledge receipt in the usual course of controller's warrant No 6088 dated at Sacramento California Nov 21 1907 drawn on the general fund for the sum of sixteen dollars and eighty cents ($16 80) the amount declared due to me as a senator in the thirty seventh session (extraordinary) of the legislature of the State of California convened by proclamation of the Governor of California dated the 16th of November 1907 on account of mileage declared due to me in the manner provided by law

WAIVED CONTINGENT MONEY

I freely and without any discussion though deliberately and considerately joined with my associates in the senate of California in waiving and leaving in the treasury of the State the amount due me according to law to cover contingent expenses sustained by me while here in attendance upon the extraordinary session of 1907 and this letter is in confirmation of that forebearance to take the allowance commonly called contingent

PER DIEM

I am not able to conceive any reason for my joining with that endeavor that is not equally cogent in requiring me to return to the treasury of the State of California the above mentioned warrant and the money due me thereon and also to request you not to draw or issue to me any controller's warrant in any sum due me as per diem by reason of my attendance at this extraordinary session of the legislature

You will therefore please take immediate steps to cover into the treasury of the State of California the sum of money called for in the above mentioned controller's warrant No 6088 and for that purpose and for no other I have endorsed the said warrant and signed my name upon it

I have had a conference with the honorable treasurer of the State of California concerning this and if any further action on my part is needed to replace in the treasury this sum of money will you kindly advise me of it? Very respectfully G R LUKENS

BOARD OF PUBLIC WORKS ARGUES PARK PURCHASE

The Board of Public Works held a special meeting yesterday afternoon to consider the purchase of the Clancy property at a triangle lot bounded by East Fourteenth and East Fifteenth avenues and East Sixteenth street which is desired for park purposes There are three houses on the property and a dispute as to what the city should pay for their removal led to a postponement of final action

Four demands from the Blake & Bilger Company aggregating $1872 for crushed rock furnished for the boulevard were approved These bills will be paid out of the park and boulevard fund.

BOY OF 16 MISSING FOR OVER A WEEK

Mrs M F Avery of 62 Eleventh street applied to the police this morning for assistance in locating her son Walter aged 16 who disappeared from his home on Wednesday of last week The distracted mother fears that the boy has met with harm and she is anxiously seeking some news of his whereabouts Young Avery was formerly employed at Woodworth's grocery on Twelfth street between Webster and Harrison streets He is tall and slender with fair complexion and brown curly hair

WIRELESS TELEPHONE COMPANY INCORPORATES

Articles of incorporation were filed today by the Oakland Transcontinental Aerial Telephone and Power Company with a capital stock of $ 00 000 divided into 20 000 shares of $10 each of which $500 has been subscribed The directors are Albert G Pockel and W H Saal Furne of Oakland Albert Joinke of San Francisco and Harry P Dwyer of Fruitvale The new company states that the purposes are to transmit telephone and telegraph messages with or without metallic circuits or wires This will mean another wireless company for Oakland

PLAN ALL-DAY CHURCH SERVICE

Special Music, Luncheon and Three Sermons are on Sunday Program.

BERKELEY Nov 23—An all day service is to be held tomorrow at the First Christian Church on the corner of Dana street and Bancroft Way Special music has been provided and luncheon is to be served

The pastor Dr I N McCash will deliver three sermons in the course of the day to which the public is cordially invited

JUDGE W H WASTE IS TO ADDRESS MEN

Superior Judge W H Waste of Berkeley is to lead off in a series of notable addresses to be delivered during the winter to men and which are to occur in the First Methodist Church at Fourteenth and Clay streets one block from the City Hall

Judge Waste will no doubt face a large audience of men tomorrow afternoon at the church. The meeting is to be held at 4 p m

The Alameda county jurist has chosen for his subject "The Value of a Clean Life." Any man of Oakland or vicinity will be welcomed

WOULD BEGIN ON CASH BASIS

Chicago Financiers Send Letters Out Asking Opinions.

CHICAGO Nov 23—A step looking towards the resumption of business on a cash basis has been taken by the Chicago clearing house association Letters have been mailed to bankers in the middle West and western sections of the country asking them to express opinions on the general situation These statements will be tabulated and used by the Chicago financiers

DIVERSE OPINIONS

There is a general expression favoring this move in a meeting of the association James B Forgan president of the First National Bank presided Some of the members said it might be advisable to hold a meeting when bankers from the country as well as those of Chicago and States adjacent to Illinois would be invited to discuss the question while others expressed the opinion that the time was not ripe for such a meeting and at present it would be impossible to undertake to pay all checks in currency

TO SOUND COUNTRY

It was agreed finally that the sentiment of the country in the middle and far West should be sounded and a letter was prepared copies of which were forwarded yesterday The letter was sent to every banker west of Pittsburg to the Pacific coast

It is thought that replies will begin to come in by tomorrow Answers to letters sent to the far West points however cannot be received until the end of the week

Drop Senior Girls For Disobedience

CHICAGO Nov 23—A special to the Tribune from Muskegon Mich says.

Fourteen girls comprising the entire senior class of Pentwater (Mich) High School attended the football game between Hart and Pentwater this afternoon disobeying the orders of the principal, and were suspended for the year

JOVIAL STRANGER PROVES PICKPOCKET

(Special to The Tribune)

SAN FRANCISCO Nov 23—Walter Fletcher a clerk living at the Carmel House on Third street fell in with a jovial stranger early last evening and after the two had spent an enjoyable time together he discovered that $60 which he had carried in his vest pocket had been stolen He describes his newfound friend as a tall dark man, with a black mustache and very nicely dressed Captain Kelly has detailed two detectives on the case.

FRITZI SCHEFF SINGS INTO HEARTS OF LOCAL AUDIENCE

FRITZI SCHEFF AND ROBERT MICHAELS IN "MLLE. MODISTE" AT THE MACDONOUGH

'Mlle. Modiste' Wins Approval of the Theatergoers.

Last night was the first opportunity Oaklanders have had of witnessing that much advertised light opera Mlle Modiste with Fritzi Scheff as the star performer The Macdonough Theater was crowded by a representative audience which set its seal of approval upon the performance Every box was filled every seat taken and many people stood during the entire production

Society ever on the qui vive for something bright and sparkling was not disappointed for the management gave in return for the patronage bestowed upon it as much as was promised

NEW TO COAST

Mlle Modiste has reached its third season in New York but it is new to this coast where originality is much sought after The approbation bestowed by New Yorkers upon this musical production met a hearty second in Oakland Victor Herbert has created some very catchy music with deeper feeling than is usually to be found in light operatic pieces of today Nor must the librettist be overlooked Henry Blosson has written words which mean something not mere idle rhyme and jingle

Briefly Mlle Modiste is the story of a young French girl named Fifi employed in a millinery shop She loves a young officer nephew of the Comte de St Mar who is violently opposed to what he is pleased to term a mesalliance Fifi disdains to marry her lover without his uncle's consent which is gained when through the offices of an American promoter—Hiram Bent—Fifi is enabled to leave the millinery shop and cultivate her marvelous voice She becomes a star and in this capacity sings at the Charity Bazar in the gardens of the Chateau de St Mar

Her act talent and beauty win the duc who gives consent to the engagement before the assembled guests

They Crowded the Standing Room at Macdonough.

Fritzi Scheff who made her first appearance Oakland last night in a star in light opera is not exactly a stranger here having been on the coast before as member of the Metropolitan Grand Opera Company She was warmly welcomed and received repeated recalls She is slender graceful and her Chaucer perhaps the only one who would with expressive her appearance and she has a winning way with the audience She is particularly charming in the scene with Hiram Bent when singing to his photograph Throughout the scene is totally without one of those suggestive touches of the coquetry of Carmen when she flirts about Don Jose's cigar and finally loses him as Jose However Fifi has nothing of that sort although she enchants her lover to the extent of several thousand dollars which he bestows unstinted upon her

CLEAR SWEET VOICE

Fritzi Scheff is gifted with a sweet fresh clear voice The opera production is certainly a timely one and might be open to criticism but taken as a whole the effect is pleasing particularly in the garden scene where as Fifi her trills were warmly applauded Madame Scheff however despite various loud and clapping refused to respond to the encore except by smiles and bows

Not must other members of the cast be omitted from mention William Prevette who took the part of the Comte de St Mar is well known here His artistic ability has never been questioned The song I Want What I Want When I Want It made a decided hit He is an actor as well as a singer

The tenor solos were delightful both from a musical and sentimental standpoint The Girl the Time and the Place being particularly fetching

The Keokuk Culture Club done by Mrs Hiram Bent and chorus did not meet with the appreciation it deserved the song is a delicate bit of sarcasm tossed at culturers—not all of whom are natives of Keokuk

Three agile dancers added to the attractiveness of the production which will be given this afternoon and evening for the last time

Those in the boxes follow Box A—Edgar H Barber and wife Flint J Evans and wife of Riverside and James Kelley

Box B—Mrs B Ruble and Dr T S Higgins and party

Box C—Mrs Wilder P Lemberger Miss Wilder Miss Olga Sutter A Archibald and Miss Lilly Sutter

Box D—Mr and Mrs M L Kahn Mr and Mrs A Jacobs and M G Laurence

Among others in attendance last night were Mr and Mrs Oscar Luning Mr and Mrs J Matthews Mr and Mrs Porter Mr and Mrs Charles Heseman Mr and Mrs Wickham Havens and party Mr and Mrs Harold Havens Stevens Schultz and Miss Doris Jeffrey Mrs Haas and Miss Lindley C M Metager and Walter Bell W Dargie and party Henry Cohn and Miss Mabel Olson M K Smith and party Joseph Kingsley and Miss Della Ford Mr and Mrs Harry Eppinger Mr and Mrs A Jacobs Mr and Mrs Burnham Mr and Mrs H R Holland Mr and Mrs Hugo Abrahamson and L Reiss W G Henshaw and party J Q Brown Jr and wife B F Woolner and wife W M Fitzmaurice and Miss Anna Frank Mr and Mrs Joseph M Kelley Mr and Mrs John J Macdonald Mr and Mrs A Monroe Macdonald Mr and Mrs Alford H Walker Mr Edoff and daughter Mr and Mrs Frank Priest Mr and Mrs Harold Martin Mr and Mrs M Marcuse Mr and Mrs Lewis Dr A S Larkey and wife

SAYS PACIFIC MAIL MAY QUIT

General Manager Schwerin Says Government is Driving Flag From Ocean.

NEW YORK Nov 23—In a speech tinged with bitterness General Manager R P Schwerin of the Pacific Mail steamship line last night assailed the government's attitude toward shipping on the Pacific and declared that the present policy bade fair to drive the American flag from the Pacific as well as from the Atlantic

Schwerin was a guest at the dinner at the Waldorf Astoria and the society of naval architects and marine engineers

Schwerin's subject was What the United States is Doing for Its Merchant Marine on the Pacific Coast He referred to the liberal subsidies which are granted on the Pacific to British, German and Japanese vessels

HEAVILY FINED

'What has the United States government done for us? Within a short period we were fined some $421 000 for infractions of the many regulations with which we have recently been hedged about

'Now we have our entire carrying trade our traffic taken away from us through the operations of the interstate commerce commission How? Why we are now obliged to give 30 days notice to any change in rates. Other lines, not of registry here can change their rates at any time without notice

"The foreign lines with their books far away from here not subject to the same regulations do as they please with regard to these things and the result is that we have suffered a loss of from $3 000 000 to $4 000 000 while our rivals have added some $5 000 000 to their transportation That is the plain, hard fact That is the way the United States treats its shipping

I can tell you now that our charter lapses on April 15 next and it is a very serious question whether the charter will be revived.

CANNOT LOCATE COPY OF ORDER

Mystery Clothes Executive's Attempt to Suppress Work of Politicians

WASHINGTON Nov 23—For the past twenty four horus a number of interested persons have been hunting diligently for a copy of the much advertised executive order intended to suppress federal office holders who want to elect Roosevelt third term delegates to the national convention Not a trace of the order has been found and it is asserted by cabinet officers that there is no such order

As the news was first received the order was to be directed particularly against the big army of postmasters Postmaster General Meyer was asked when the prohibitive order would be issued

It is hardly necessary now replied Meyer smiling pleasantly The newspapers have given the matter sufficient publicity Don't you think so?

There is also mystery at the White House It is impossible to get a copy of the urgase there where it is now asserted that the President's order will be carried out by the several cabinet officers in the way they think most effective

MILLIONAIRE KILLED

Auto Collides With Repair Wagon; One Dead and Four Are Badly Injured.

DES MOINES Iowa Nov 23—As a result of a collision between his automobile and a gas repair wagon early today O R Nattinger vice president of the Sears Nattinger Automobile company is dead and four other persons his guests at the time of the accident are more or less seriously injured

The injured are Frank Getchell of the Getchell Martin Lumber company both received fatal Mrs Maud Joeckel Misses Edith and Anna Williams

Mr Nattinger was having his machine at a high rate of speed and did not see the gas wagon until the machine crashed into it Nattinger was pinned beneath the steering gear of his machine and his skull was picked up from from internal injuries and several ribs broken

BRYAN AND ROOSEVELT HOLD PRIVATE CONFERENCE

WASHINGTON Nov 23—President Roosevelt and William J Bryan were in conference for half an hour in his private office today

I was not invited to call Bryan said on leaving but I called up on the telephone and asked if the President would receive callers On being informed that he would I came simply to pay my respects to the President

Bryan was not willing to discuss the details of this interview but was free to add details to the financial plan which he proposed a few days ago In reviewing every measure of relief which had come to his notice Bryan said that nothing seemed to be intended to meet the situation as effectively and at the same time in simply as the plan he suggested He said was simply to have the government insure depositors against loss by reason of the failure of the banks It was not intended he said to have the government advance fund for this purpose to be left in hand Whenever a national bank would be required to pay its depositors it would be the duties of the government to make an assessment on national banks to meet the amount of the losses of the failure This assessment Bryan said would be infinitesimal

FOUND DEAD IN HIS ROOM

Gas Which Ends Life Thought to Have Been Left on by Accident

Philip Rausch a former employe of the Southern Pacific Company was asphyxiated by illuminating gas in his room at 715 Market street last night Rausch had been drinking heavily for several days and the police are unable to tell whether his death was accidental or whether he deliberately ended his existence

Mrs Annie Goldberg the owner of the house in which Rausch roomed is inclined to believe that he brought about his own death accidentally Late last night he went to the room in an intoxicated condition and Mrs Kelly thinks that in an attempt to put out the light he either blew out the gas or allowed it to escape thinking that it was turned off

DEAD SEVERAL HOURS

The smell of the gas attracted Mrs Goldberg's attention to the room this morning and finding the door locked she got James Wilson a roomer to enter by way of a front window Wilson found the helpless body of Rausch on the bed He had been dead for several hours The atmosphere of the room was heavy with the fatal gas

Rausch was about 40 years of age and a native of Germany He had been living at Mrs Goldberg's house for about three weeks during which time he supported himself by doing odd jobs of gardening and other light work The body was removed to the morgue where an inquest will be held to determine finally the cause of death

ed for the truth of the statement that the

POLICE PERPLEXED BY ALARM OF BURGLARS

The police are perplexed by a mysterious telephone report received at 3 10 a m today announcing that two burglars were attempting to break into a house at 1258 Franklin street Captain Hock and Policeman Hunley Slocker Haley and Cunningham hastened to the place and made a thorough search of the premises and vicinity but no trace of burglars could be found nor could the officers discover who had sent in the report A neighbor later reported that he had seen two young girls standing on the steps shortly before the alarm was turned in and that they were probably waiting to keep an appointment with male acquaintances It is believed that the approach of the latter was witnessed by someone who mistook them for burglars

PRINCE JOVIAL OVER ARREST

Tahitian Blue-Blood and Retinue of One Appear in Court

(Special to The Tribune)

SAN FRANCISCO Nov 23—Prince Salmon of Tahiti accompanied by his retinue consisting principally of his attorney Carl Green appeared in Judge Cabaniss court promptly at 10 o'clock this morning to answer the charge preferred against him by A G Faulkner and Charles Wellman

On motion of the attorney for the defendant the case was continued until next Wednesday The prince seems in excellent spirits and regards his arrest in a light jovial manner

He joshed with the court attaches and his companions and does not seem to regret the fact that he was unable to sail on the steamer Mariposa yesterday

YOUTH THROWN BY HORSE AND INJURED

(Special to The Tribune)

SAN FRANCISCO Nov 23—Joseph Barris an 18 year old lad employed by Fodie Graney the well known fight promoter and blacksmith was severely injured by being thrown from fractious horse on Sherman street near Folsom, at 9 o'clock this morning

Barris was astride the horse which belonged to the local fire department and which he was taking from the horseshoeing shop to a nearby engine company when the animal shied at a passing automobile and immediately became unmanageable

Excitedly the beast snorted and kicked up his heels while Barris tried to keep his seat but his efforts were useless and he was thrown to the pavement falling on his back At the Central Emergency Hospital where Barris was taken it was found he had sustained a bad sprain of the back a sprained ankle and possible internal injuries

CORONER W J WALSH IS NOW PROUD FATHER

SAN FRANCISCO Nov 23—The stork visited the home of Coroner William J Walsh last evening and left him in the happy possession of a baby boy The doctor had hoped for a male heir and is very much pleased at his good fortune.

ARREST RUNAWAY BOY

Frank Piconi a 16 year old boy was picked up as a runaway at the Sixteenth street depot last evening When taken to the police station Piconi said that he had been living as the ward of Mrs C Cunningham of 1117 I street Sacramento, and that he had left there to visit some relatives in Altamont The police are holding the boy until his guardian can be heard from

THE MEDDLER

It is the day of the big hat—and the becoming Gainsborough effects are here to stay, at least for the winter. While they are quite the most becoming frame for a face, there are times when they are most inappropriate. A rule for dress recently formulated might well be repeated here.

The morning is neither the time nor the place for picture hats any more than for trailing gowns. Small hats, quite small indeed, are preferable to the larger ones.

If furs are worn they should be of the plainer sort, or of dark color. It seems hardly possible that any one should wear Ermine in the morning, but it has been seen, being, of course, more utterly and ridiculously out of place than would be the plumed picture hat. The skirts of one's morning costume would better escape the ground by a couple of inches. Boots, not shoes should be worn, and these should have thick soles and heels of moderate height only, never of French variety. Cuban or military boots being permissable.

ODD DESIGNS IN JEWELRY STYLES.

Everything in the line of jewelry this year is of odd design. Cameos are as fashionable as in our grandmother's day, and make up charmingly for collars, bracelets, and pendants. Necklaces of odd form in wrought gold or silver set with jade, amethyst, topaz and coral are decidedly faddish for general wear, while for more formal use dog collars of close set stones, and fine gold chains that hold artistic looking pendants are favorites.

LUNCHEONS POPULAR IN SOCIETY NOW.

The season is fairly on, and social dates are being considered. Large luncheons are now a more or less popular form of entertainment among the debutantes, for at a luncheon it is possible for girls who have not seen each other for some time, to become fairly well acquainted.

Then there are the dances, and one must a limit that the most popular dances on the entire coast are those of Mrs. Inez Shorb White in San Francisco, it has grown to be a well understood thing, that there are never any wall flowers at Mrs. White's dances. If she invites a girl to a dance, her responsibility does not end with the invitation. Mrs. White is a hostess in truth, as well as in name, and she introduces the girl, who may be perhaps a stranger, and she personally sees that the girl has all her dances, as well as "the supper dance," which has proved the bane of so many girl's lives.

If you go to one of Mrs. White's dances, you are sure of a good time. She is such a popular patroness that the men respond to her invitations and she has more dancing men on her list than almost any other patroness in San Francisco. And it is quite wonderful how very few antagonisms she has made in arranging her lists.

The first Friday Night dance of the season took place last week at the Home Club, but for almost the first instance in the time-honored history of the club, the men did not respond in large numbers, and the consequence was that there were fully thirty girls who were left sitting disconsolate "their maidens all in a row."

Perhaps the situation was due to the fact that the dance was given in the very midst of the financial panic, and hardly any household escaped a certain stress and strain. The feeling of suspense, of uncertainty was in the atmosphere, and there was not the gayety, the light heartedness that would make for any sort of a social success. The next dance of the Friday Night Club may show an entirely different result—now the financial situation is being slowly relieved, and that the clouds are beginning to roll away.

Indeed dancing might be said to be in rather an unsettled state at the present time. There is little or no formality about a dance any more, and in the cotillion there are no longer rules and regulations to be adhered to, everyone dancing practically whenever he or she desires, and acquiring a favor when they chance to be near at hand when the gifts are given out.

In the East, the hostess assumes that there must be two men to every girl in a ball room—so there are bridge tables, and one always finds men in the smoking room. But even for all that, a popular girl will often be obliged to dance out a cotillion without a definite partner, and she will sometimes go home perfectly miserable before supper, because she has not a partner.

In the East one reads that the Boston has temporarily superseded the waltz, so I suppose in due time, "the Boston" will make its appearance at our assemblies.

RESPONSES IN PLENTY FOR FRIDAY NIGHT ASSEMBLY

Meantime one hears that the responses to the Friday Assembly have been coming in, in a way most gratifying to the committee. The list is quite what one might call "the most exclusive" ever prepared here. The very young people and the debutantes are left to the Friday Night dances as of old. A few—a very few—of the younger set of girls are included in the invitation list, and their joy is quite good to see.

Everything is to be on a larger scale than that planned for the Friday Night Assembly. Most of the prominent young married people have been invited to the dances—the gowns are to be the most gorgeous seen here at any series of dances, and the supper is being planned on a very elaborate scale.

All the details seem to be so perfectly planned that the dances bid fair to be the most successful ones we have had in Oakland for many years.

NO TIME FOR PETTY ECONOMY

The main topic of conversation in the smart set these days concerns itself with retrenchment. But there are two sides to that subject. And one of the sides might be presented as follows:

This is no time for petty economy on the part of the wealthy. If they have had ten servants in prosperous times, let them keep ten servants now, for by so doing they serve the general good by affording employment to worthy people who would otherwise be thrown on a market already glutted with the unemployed. If our wealthy people could find employment for ten servants at other times, there is no apparent reason why they cannot usefully employ that number now.

And again, when our wealthy friends are discharging servants and employes, or what is nearly as bad, reducing wages in order to curtail expenses, let them stop for a moment to think of those on whom the burden principally falls. The ordinary employe can hardly curtail his expenses for the reason that he has been living as economically as possibly and yet barely within his weekly wage. High rents, high prices for coal, gas, groceries, meat, and in fact high prices for all edibles have forced him, and do force him, to spend the last penny of his income to support himself and his family. Curtailment for him is synonymous with privation, the giving up of, not luxuries, but something akin to the necessaries of life.

This is the time for our wealthy people not to curtail employment, but rather to find new openings for it. He who does can then truly boast that he holds his wealth in trust for his fellows.

MRS. HARRISON IN WASHINGTON

Mrs. Burton Harrison, who has been spending the Autumn at Belvoir, the home of her son, Fairfax Harrison, in Virginia, has taken apartments at the Richmond in Washington for the winter in order to be near her son, Francis Burton Harrison, and his family, who will occupy Commander Key's house in I street after Congress opens.

AGLER DAVIS WEDDING

The wedding of Miss Maud Agler of Berkeley and Samuel Davis of Sonora will take place in the near future, although the exact date for the ceremony has not yet been set. Miss Agler is the charming daughter of Mr. and Mrs. James Agler. The family formerly made their home in Alameda, but have recently moved to the university town.

RUSSIAN PRINCESS FOR BERKELEY

Professor Jerome B. Landfield and his bride will arrive in Berkeley next week. Mrs. Landfield is a Russian princess and society will make a great deal over her. Already a number of smart events have been planned in her honor.

TEVIS AT THE BAKERSFIELD RANCH

Mrs. William S. Tevis and her sons have gone to the Tevis ranch near Bakersfield, where they will remain until the spring. Mrs. Tevis will, however, be in town frequently during the winter, as she has taken an apartment at the Lafayette, on Sacramento street. This is being put in readiness for occupancy now, and the interior decoration and furnishings are being planned and executed by one of the leading men of the city in such matters.

TOLD ABOUT THE HITTITES

D. G. Hogarth, director of the Cretan exploration fund for the British Museum, lectured on the Hittites at the Fairmont Hotel last night. He illustrated his lecture with many stereopticon views of stone carvings discovered in the land of the ancient race.

The lecture was given under the auspices of the San Francisco Society of the Archaeological Institute of America.

Among the women who received at the reception which followed the lecture were:

Mrs. Phebe A. Hearst, Mrs. Benjamin Ide Wheeler, Mrs. Horace Davis, Mrs. Casper Bischel, Mrs. A. T. Krober, Mrs. H. R. Fairclough, Mrs. Henry Payot, Mrs. G. Bremer, Mrs. Ralph C. Harrison, Miss Maskey, Mrs. George Bales, Mrs. Theodore Bethers, Mrs. A. O. Leuschner, Mrs. Eleanor Martin.

MRS. CLINTON DODGE
BUSHNELL PHOTO

MRS. LOUIS H. BASH

WILL SPEND WINTER HERE

Mrs. Peter Martin, who has been in the East since her return from Europe, will arrive here about December 1, to join Mr. Martin, who came West about a month ago. They will be the guests of Mrs. Eleanor Martin at her home on Broadway and will probably spend most of the winter there.

WORDENS TAKE APARTMENTS

Mr. and Mrs. Clinton E. Worden have taken an apartment on Franklin and Washington streets for the winter and Mrs. Worden will divide her time between this city and Del Monte.

MILLS ARE TO VISIT EUROPE

Mrs. William H. Mills, Miss Ardella Mills and Miss Elizabeth Mills, who have recently taken a house on Presidio avenue for the winter, are contemplating a trip abroad in a few months for a stay in Europe of a year or two.

BEING ENTERTAINED IN STOCKTON

Miss Marie Butters, and her sister, Miss Marguerite Butters, are being extensively entertained at Stockton this week as the guests of Miss Nichols and Miss Peters. The Misses Butters are among the most charming girls in Oakland society. They are exceptionally clever and have traveled much in Europe.

The marriage of Miss Marie Butters and Victor Metcalf Jr., will take place early next year. There was a rumor that Victor Metcalf Sr., Secretary of the Navy, would not let his son marry until he had attained a lieutenancy in the navy but it is declared that there was no truth in it. The wedding will be an event of much importance.

EBELL LUNCHEON GREAT SUCCESS

The Ebell luncheon on Tuesday was a thoroughly enjoyable and brilliant affair as the luncheons given by this society generally are. Mrs. Giles Gray was the presiding hostess assisted by Mrs. J. B. Hume the president of Ebell; Miss Eva Powell, Mrs. Willard Williamson, Mrs. Harry P. Carlton, Mrs. Frank M. Hurd, Mrs. E. C. Von Helms, Miss Jennie Hill, Mrs. Charles J. Woodbury, Mrs. E. C. Farnam, Mrs. David Gage, Mrs. E. M. Bibson, Mrs. Francis Gray, Mrs. M. T. Emmert, Mrs. E. L. Englehardt, Mrs. Esteric, Mrs. Charles F. Girvan, Mrs. G. W. Fisher, Mrs Francis Ferrier, Mrs. D. E. Esterbrook, Miss Rosemary Dobbins, Mrs. B. C. Dick, Mrs. W. J. Dow, Mrs. J. T. Dille, Mrs. J. D. Eby, Mrs. Wallace Everson, Mrs. Olga H. Drake, Miss Annie Ferrier, Mrs. Theresa Geyles and Miss Eleanor Drussell, was recently announced.

Mrs. Clinton Dodge who contributed to the musical program last Wednesday at the Oakland club.

Mrs. Joseph Peters (nee Fillmore), an attractive young society woman who is a frequent visitor here.

THE MEDDLER.

MORE DEBUTANTES

Two more large teas across the bay marked the coming on the scene of three more debutantes, for Mrs. William Mintzer, at her beautiful tea on Thursday last, gave a house warming for her beautiful new home and at the same time presented to society Miss Augusta Foute, pretty Titian-haired daughter of the late Rev. and Mrs. Robert Chester Foute. The Mintzer home is a beautiful and costly one of brick and stone which was two years building and was just completed at the time of the earthquake. Beautiful fabrics cover the walls, the chandeliers are of exquisite hand-carved wood and the most magnificent rugs are on the second floor in the English fashion. Above, are the family rooms and still above those of the servants. The large dining room and drawing room and reception room were exquisitely decorated for Mr. and Mrs. Mintzer's reception and the beautiful flowers sent to Miss Foute reached half way up the balustrade to the next floor. In the dining room many dainties were served, for this year's teas smack of the old New Year entertainments, with hot fried oysters and other hearty dainties not previously seen at entertainments of this sort.

In the large drawing room Mrs. Mintzer's mother, Mrs. Tewksbury, received. There were a number of guests from the Alameda side of the bay, among them Mrs. Mansfield Lovell and Miss Hathaway, Mrs. McLennan, Mrs. Norris, and Miss Baily. Some beautifully gowned women were among the guests and among those who received was Miss Ethel Beaver of Berkeley.

MRS. WETHERBEE GOING ABROAD

Mrs. Henry Wetherbee will shortly leave for a tour of Europe, planning to visit the interesting centers of the Old World. Her many friends delight in her opportunity, but regret her departure from their midst.

PICTURES IN THE MEDDLER.

Mrs. Louis H. Bash, who has been visiting friends about the bay, leaving several days ago for her home at Fort Leavenworth where Captain Bash has been stationed.

Miss Effie Wade whose engagement cover the floors. The entire house is in exquisite taste. It is a four-story English basement house and the drawing and other rooms of ceremony

NEWHALL'S TEA

Mr. and Mrs. W. Mayo Newhall's tea on Saturday of last week at which the Misses Marion and Elizabeth Newhall were presented, was perhaps the largest affair of the winter and more of the Burlingame set was present at this tea than at any of those which have preceded it. Among those who assisted Mrs. Newhall in receiving were Mrs. Crockett, Mrs. Mountford Wilson, Miss Helen Irwin and Miss Alexandra Hamilton. The Misses Newhall are charming girls, handsome, vivacious, full of gayety. The Newhall house is also a new one, which the family occupied the February before the fire for the first time. Since then most of Mrs. Newhall's time has been spent abroad and, of course, she had her daughters with her. Now they have come home with trunks full of beautiful gowns and they will carry all before them. The gorgeous drawing room where the hostess and her daughters stood is hung with deep red velvet and the dainty French reception room across the hall is all pink and gold with pastel portraits of the three daughters of the house, daintily framed in gold of French workmanship and design, each fitted into three panels of the room which purposely follow the lines of the framing. It is a charming idea.

The dining room is in Gobelin tapestry with heavy curtains and everything that wealth, taste, and a fondness for luxurious living could suggest to make the room a beautiful background for feasting.

The orchids received by the Misses Newhall covered a large table and the florist shops must have been rifled of the splendid blooms that day. One of the most beautiful bouquets was of lilies of the valley and green orchids.

Among the beautifully gowned women at the Newhall tea was Mrs. Beverly Macmonagle who assisted in receiving and who wore a sumptuous gown of deep rose panne velvet—almost a flame color—the gown heavily embroidered, made empire and adorned with a black sash with tassels which fell from between the shoulders.

Another pretty gown was a Parisian frock of black velvet and white satin in wide stripes, worn by Mrs. William Thomas. This gown had a wide border of velvet roses in pastel shades. These striped velvets and satins with floral borders are the dernier cri from Paris. Another of these frocks was worn by Mrs. Frank Deering but hers was of pale blue velvet and white satin with a border of American Beauties on brown velvet. A wide pale blue mushroom hat with blue plumes and American Beauty roses completed the costume. Mrs. Winslow looked especially well in a gown of brown chiffon velvet. Brown velvet was also worn by Mrs. Garceau and Mrs. Hyde-Smith wore a particularly pretty and modish gown.

Among Mrs. Newhall's guests were Mrs. William Irwin, Mrs. William Tevis, Mr. and Mrs. Patrick Calhoun, Mrs. Sallie Winslow, Miss Laura McKinstry, Mr. and Mrs. Frank Deering, Mrs. Oxnard, Mrs. William Hinckley Taylor of Oakland, who wore a handsome Charlotte Corday hat in black with a striking pink gown; Mrs. William Taylor and Mrs. Gus Taylor who made their first appearance since going in mourning for their father-in-law. They wore half mourning gowns of black and white. Mrs. Fred McNear was handsome in a big white plumed hat. Among other guests were Mrs. Cyrus Walker, Mrs. Ira Pierce, Major and Mrs. McLennan, Mrs. Pomeroy, Miss Christine Pomeroy, Mr. and Mrs. Norman McLaren, Miss Bettie Ashe, Mr. and Mrs. Chapman, Miss Foute, Mr. and Mrs. William Mintzer, Mrs. L. L. Baker and Miss Helen Baker, both receiving, Mrs. Rudolph Spreckels, Mr. and Mrs. James P. Langhorne, Mrs. Henry Scott, Mrs. Lawrence Scott, Mrs. Walter Martin, Mrs. Eleanor Martin, Mrs. Ynez Shorb White and hundreds of others. At six o'clock the tea was such a jam that only the big beautiful feathered mushroom hats could be seen.

CARDS ARE OUT

Cards are out for the weddings of the two interesting Borel girls. On Wednesday of next week Miss Sophie Borel will be wedded to John Lewis in the private chapel of the Borel place in San Mateo—Grace Chapel, as it is called. The marriage is to be performed by Bishop Nichols. Miss Alice Borel will be maid of honor, Mrs. Louis Bovet, another sister, will be matron of honor, and Miss Anita and Lupita Borel, the other two sisters, with two intimate friends, will be bridesmaids. The guest list is not very extensive but will include the more intimate friends from town and the large family connection of the Borels, Cottons and Lewises. On following Wednesday, Miss Alice Borel will be wedded to Aylett Cotton, Jr., in the same place, at the same hour, and also by the Bishop of California. For this second wedding the bridesmaid list has not been announced. Mr. and Mrs. John Lewis will wait at Del Monte for the second marriage and then the quartette will go upon their honeymoon journey. The sisters have always been inseparable and look so much alike that even their friends find it difficult to distinguish between them. The Borels have just returned from over a year spent in Switzerland, their ancestral home, and they brought beautiful Parisan trousseaux with them. Their father has presented each bride with a country home.

Cards are out for a luncheon which Miss Carrie Nicholson will give on Monday at her Eighth street home. Bridge will follow the luncheon.

Cards are out for the large and beautiful de Young tea which takes place today at the handsome de Young home in California street. This is the occasion of the "coming-out" of Miss Kathleen de Young, the third daughter of the house.

WILL RECEIVE AT EBELL RECEPTION

The following ladies will receive at the Ebell reception, Tuesday, November 26th, Mrs. George W. Percy presiding: Mrs. Frank L. Brown, Mrs. Franklin Bangs, Mrs. A. A. Pennoyer, Mrs. Allen H. Babcock, Mrs. Philip E. Bowles, Mrs. F. J. Taylor, Mrs. E. M. Walsh, Mrs. H. C. Taft, Mrs. John Bakewell, Mrs. Thomas Crellin, Mrs. George H. Wheaton, Mrs. Francis R. Musser, Mrs. Charles E. Palmer, assisted by the board of directors. The young ladies serving refreshments will include Miss Chrissie Taft, Miss Marion Walsh, Miss Margaret Taylor, the Misses Crellin, Miss Katherine Brown, Miss Irene Bangs, Miss Percy, Miss Bennett, Miss Edith Coffin, Miss Myra Hall, Miss Marie McHenry, Miss Helen Lowden, Miss Bessie Palmer.

AUTHOR'S READING

The Author's Reading at the Fairmont Hotel on Wednesday evening

Continued on following page

TEA

We don't grudge the money; we want you to have it, if you don't like your tea; for we want you to like your tea.

Your grocer returns your money if you don't like Schilling's Best—we pay him.

Harrison Sanatorium

Specialty of Chronic and Medical Cases. Wards or Private Rooms for Men and Women. Reasonable Rates.

801 Pacific Ave., Alameda

(One block north of Mastick Station) Phone Alameda 1183

SOZODONT TOOTH POWDER

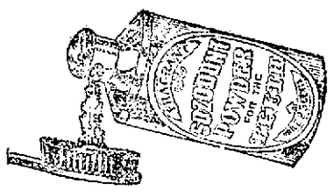

the favorite dentifrice. Perfectly delicious and fragrant. Positively beneficial. Ask your dentist.

IF YOU HAVE A

Leaky Roof

We Have a

Life Saver for It

No matter what kind of roof—felt, canvas, metal or shingle, old or new. No matter what its condition, GRANITITE paint will cure it. For sale by

James Cahill & Co.

Agents.

408 12th St., Oakland, Cal.

Good Glasses

Are worth something to the wearer.

Our customers are satisfied—are you?

Chas. H. Wood

OPTICIAN

1158 WASHINGTON ST., Oakland.

Sign "The Winking Eye."

REMOVAL NOTICE

Howe & Winchester

ARE NOW LOCATED AT 414 TWELFTH ST., next to Oakland Bank of Savings and carry in stock a full line of Harness, Robes, Blankets, Trunks, Suit Cases and Leather Goods.

ELEVENTH ANNUAL

Cost Price Clearance Sale of Framed Pictures

ALL FRAMED PICTURES AT COST.

BARLOW

PICTURE FRAME MAKER,

369 12th Street · Oakland

FOR OVER SIXTY YEARS

An Old and Well Tried Remedy

MRS. WINSLOW'S SOOTHING SYRUP

has been used by millions of mothers for their children while teething, with perfect success. It softens the gums, allays pain, cures wind colic, and is the best remedy for diarrhea. Sold by Druggists. Be sure and ask for

Mrs. Winslow's Soothing Syrup

Guaranteed under the Food and Drugs Act, June 30, 1906. Serial number 1098

PARKER'S HAIR BALSAM

Cleanses and beautifies the hair. Promotes a luxuriant growth. Never Fails to Restore Gray Hair to its Youthful Color. Cures scalp diseases & hair falling. 50c. and $1.00 at Druggists.

SOCIAL NEWS of the WEEK

(Continued from preceding page.)

of next week, in honor of Miss Ina Coolbirth, bids fair to be a charming and successful affair. The list of patronesses is a long and strong one and every effort is being made to make the affair the financial and social and literary success it deserves to be. The patronesses follow:

Mrs. Charles S. Aiken, Mrs. Eleanor Martin, Mrs. Philip E. Bowles, Mrs. Charles K. McKintosh, Mrs. Guiseppe Cadenasso, Mrs. E. W. McKinstry, Mrs. J. B. Correll, Mrs. Fred W. McNear, Mrs. Oscar Cooper, Mrs. Percy Perry Moore, Mrs. Robert L. Coleman, Mrs. James W. Orr, Mrs. Frank P. Deering, Mrs. James Otis, Mrs. Albert Dibblee, Mrs. Robert Oxnard, Mrs. M. H. DeYoung, Mrs. Ashton Potter, Mrs. Edward L. Eyre, Mrs. Harry M. Sherman, Mrs. Arthur W. Foster, Mrs. Leon Sloss, Mrs. James Follis, Mrs. Max C. Sloss, Mrs. Mark Gerstle, Mrs. Rudolph Spreckels, Mrs. George H. Howard, Mrs. Sigmund Stern, Mrs. David Starr Jordan, Mrs. Francis J. Sullivan, Mrs. William Keith, Mrs. Benjamin Ide Wheeler, Mrs. Jesse W. Lilienthal, Mrs. Virgil Williams, Mrs. James Otis Lincoln, Mrs. Ynez Shorb White, Mrs. Walter S. Martin, Mrs. Mountford S. Wilson.

CLAREMONT CLUB LUNCHEON

Dr. Dorothea Moore who is visiting in Berkeley from her Los Angeles home was hostess at a pretty luncheon at the Claremont Club one day last week. Among Dr. Moore's guests were Mrs. John Galen Howard, Mrs. Clarence Smith, Mrs. Warren Gregory and Mrs. Torrey.

SKATING EVENT.

Albert Sidney Johnston Chapter of the United Daughters of the Confederacy will entertain several hundred people at the skating party to be given Monday evening in Coliseum rink for the benefit of the veterans of the civil war. The hours announced for the skating are from 9 to 11.

Among the patronesses of the event are Mrs. Eleanor Martin, Mrs. William Pritchard, Mrs. J. de Barth Shorb, Mrs. William Aldrich, Miss Carrie Gwin, Mrs. George Maynard, Mrs. E. P. Cole, Mrs. A. W. Foster, Mrs. William Gwin, Mrs. Ynez Shorb White and Mrs. Phebo Hearst.

HOME WEDDING.

The marriage of Miss Harriet Moisant and Fred Hinchman will take place this evening at the home of the bride's mother in Alameda. The wedding will be attended only by relatives of the couple and there will be no attendant for either bride or groom.

MRS. JOSEPH PETERS
BOYE PHOTO

The bride is the daughter of Mr. and Mrs. E. D. Moisant. Her father, who is a large plantation holder in South America, was unable to reach home in time for the marriage this evening.

Mr. and Mrs. Hinchman will reside in Alameda upon their return from the honeymoon. The groom is a young business man of San Francisco.

WHIST CLUB.

Mrs. James B. Melvin was hostess yesterday afternoon at a meeting of the Entre Nous Whist Club. The prize swere won by Mrs. John Ronald, Mrs. H. L. Whitehead and the consolation prize by Mrs. A. W. Baker.

The players were Mrs. August Hanneberg, Mrs. A. W. Baker, Mrs. John Ronald, Mrs. J. A. Thomson, Mrs. H. L. Whitehead, Mrs. Theodore Westphal, Mrs. W. Jackson, Mrs. M. Gonzales, Mrs. F. J. White, Mrs. Frank Shay, Mrs. J. S. Ross.

DEBUTANTE TEA.

Miss Kathleen de Young made her formal bow to society at a tea given this afternoon at the home of her parents in San Francisco. Several hundred guests attended the elaborate affair.

With Mrs. de Young and her debutante daughter in the receiving party were Mrs. Margaret Deane, Miss Deane, Miss Helen de Young, Miss Constance de Young, Miss Genevieve Walker, Miss Augusta Foute, Miss Alexandra Hamilton, Miss Helen Baker, Miss Mary Keeney, Miss Gertrude Hyde-Smith, Miss Margaret Hyde-Smith, Miss Alice Hager, Mrs. Lansing Kellogg, Mrs. John C. Wilson, Mrs. Worthington Ames, Mrs. Jas. V. Coleman, Mrs. Eleanor Martin, Mrs. J. R. Clark, Mrs. Nat Messer, Mrs. Oscar Cooper, Miss Marguerite Barron, Miss Frances Stewart, Miss Lucy King, Miss Edith Simpson and Mrs. Fred McNear. A dinner to the receiving party followed the tea, and this in turn will be followed by an informal dance, to which about ninety men have been bidden.

MISS EFFIE WADE.
Schaw Photo.

INFORMAL DINNER.

Mr. and Mrs. George Strobridge entertained at an informal dinner Thursday evening at their home in Sixteenth street in honor of Captain and Mrs. Ferdinand Westdahl, who have recently returned from Manila.

Covers were laid for Captain and Mrs. Ferdinand Westdahl, Mr. and Mrs. Ferdinand Westdahl Jr., Mr. and Mrs. Geo. Strobridge.

AT LUNCHEON.

Mrs. Edmund M. C. Whitney of Monte Vista avenue gave a luncheon at Key Route Inn Thursday afternoon in honor of her guest, Mrs. Arthur E. Whitney, of Cleveland, O. Those present were Mrs. Henry Eastman and her sister, Mrs. Smith, Mrs. Walter De Martini of Oakland, Mrs. Robert Coleman of San Francisco and Mrs. Arthur E. Whitney. The luncheon was followed by a box party at the Orpheum.

WALL-COONRADT.

A very pretty wedding was that solemnized on Thursday evening last at the home of Mr. and Mrs. C. G. Wall of East Oakland, when their youngest daughter, Edith M. Wall, was married to Lester Coonradt. The wedding was the culmination of a happy acquaintanceship begun several years ago, but not until the groom's return from St. Louis three months ago were the bride's friends taken into the secret that it was to result in the pleasing event of last Thursday evening.

The ceremony was performed by the Rev. C. R. Brown in the presence of members of the two families. The Wall home was prettily decorated by the bride's young friends and the parlor was transformed into a very pretty nuptial bower with trellis work of ferns and marguerites. The bride is a sister of Mrs. Stuart W. Booth and has lived in East Oakland all her life, where she has won the affection and esteem of a host of friends by her charming personality.

The wedding occurred in the late evening and was followed by a supper, after which Mr. and Mrs. Coonradt speeded away in an auto to enjoy a trip in the southern part of the State.

RUMMAGE SALE.

The ladies of the Fabiola Hospital Association will hold a rummage sale Saturday, December 7, and articles of clothing or household accessories are solicited for the sale. Any member of the association may be notified and the articles will be called for before the date of the sale.

DINNER GUESTS.

A. Dalton Harrison will preside as host at a dinner to be given this evening at the Claremont Country Club. Covers will be laid for Mr. and Mrs. Sidney Henry, Mr. and Mrs. Harry Smith, Miss Sue Persons, Miss Pauline Persons, Miss Pattiani, Miss Anette Hall, R. B. Gatewood, George Lewis, Hallock Wright and the host. After the discussion of the menu the guests will participate in the Saturday night dance at the club.

ENTERTAIN FOR BRIDE.

Mrs. Clarence M. Reed, formerly Miss Estelle Peters, is the complimented guest at many affairs since her marriage in October. On Wednesday afternoon Mrs. Robert Hancock of San Francisco presided at a prettily appointed luncheon in San Francisco in Mrs. Reed's honor, covers being laid for six guests. Mrs. A. S. Carman has named a date in the first week of December when she will give a dinner in honor of Mr. and Mrs. Reed. Another event of early December will be the theater party for which Mrs. Homer Bouskey of San Francisco will issue cards. Mr. and Mrs. Arthur Tarpey will entertain Mr. and Mrs. Reed as their guests of honor at the elaborate house party they are planning at their new residence in Fresno.

DANCING PARTY.

The first of the Friday night dances of the season in San Francisco took place last evening at the Fairmont Hotel. The dance was personally superintended by Mrs. Ynez Shorb White.

Receiving the guests with Mrs. White last night were Mrs. Eleanor Martin, Mrs. Frederick Funston, Mrs. Francis J. Sullivan, Mrs. James King Steele and Mrs. Gertrude Atherton. Mrs. White wore a pattern costume of black and white striped net, elaborately trimmed with black velvet and spangles. Mrs. Atherton wore a simply made gown of heavy black velvet, trimmed with touches of pale pink velvet and embroidered upon the low corsage with a silver peacock in spangles. Mrs. Martin wore black silk over silk, inset with wide bands of black lace, with a yoke of white lace heavily spangled. Mrs. Sullivan wore a flowered Dresden silk of dull pink and blue, with deep ruffles of pale blue tulle. Mrs. Funston was in a stunning gown of pale yellow satin, made with deep tucks and trimmed with real lace.

Among those present besides Mrs. White and her receiving party, were the following: Miss Ethel Shorb, Miss Olga Atherton, Miss Mabel Toy, Miss Josephine Hannigan, Miss Grace Buckley, Miss Violet Buckley, Miss Maye Colburn, Miss Helen Shafter, Miss Constance Minor, Miss Evelyn Hussey, Miss Marion Wright, Miss Janet Wright, Miss Betsy Angus, Miss Curry, Miss Augusta Foute, Miss Dolly McGavin, Miss Maud Woods, Miss Dorothy Woods, Miss Alyce Sullivan, Miss Shirley of Los Angeles, Mrs. Margaret Hanford, Miss Amy Porter, Miss Genevieve Walker, Miss Marie Butters, Miss Marguerite Butters, Miss Grace Wilson, Miss Edith Metcalf, Miss Winifred Mears, Loring Rixford, Norwood Howard, Charles Black, Allan Pollack, Emile Kehrlein, Lieutenant Boyne, United States Army, Mr. Casey, Lieutenant Anderson, United States Army, Lieutenant O. A. Russell, United States Army, Captain and Mrs. E. C. Long, Paymaster Kutz, United States Navy, Miss Kutz, Lieutenant Kurtz, United States Navy, Dr. Biddle, United States Navy, Dr. Abekin, Unnited States Navy, Paymaster Helmicks, United States Navy, William Falley, Charles W. Byrne, oRbert Hoadley, Howard S. Smith, Howard Dunbar Smith, James L. Plunkett, Philip Pachel and Frank Lucas.

PERSONALS.

J. Ratray was a recent visitor in Martinez.

Mrs. Brock is visiting her daughter in San Mateo.

J. Davey is an Oakland name appearing on the register of the City Hotel in Sonora.

W. J. William is in Sonora on business.

Mrs. D. S. Fish is visiting at her old home in Lemoore.

C. Gorwin made a short visit to friends in Grass Valley on his way to Forest City.

Miss Emily Hosking has returned after an extended visit to Grass Valley.

Miss A. L. Hawley is a visitor in San Luis Obispo.

Mrs. Fred Adams is the guest of her mother at Santa Cruz.

Miss Ella Field was in Palo Alto for a few days last week.

Mrs. Jennie Young made a short visit with her mother last week.

Mrs. Laura Cope and children have been visiting relatives in Marysville.

W. F. Fealy spent the week with Jas. V. Haire of St. Helena.

Mrs. Frank Johnson and Miss Marian Johnson are visiting in Los Gatos.

Mr. and Mrs. William Boge have been in Los Banos for several weeks.

H. L. Gepford made a short business trip to Lemoore.

Mrs. Lacke is a guest of her sister, Mrs. Mosher, of Niles.

Miss Edna Dobson is spending several weeks with her grandparents in Mt. View.

Mrs. George Lewis is visiting relatives in Martinez.

Miss Ethel Stidston has been visiting friends in Antioch.

Claude Dotson has been visiting relatives and friends in Oakdale.

Warren Olney and Miss Ethel Olney have been entertaining friends at Martinez.

Mrs. H. L. Peters has been visiting in Calistoga.

Mr. and Mrs. W. I. Frost have been visiting in Vacaville.

Joseph Hearn and son have been visiting in Benicia.

W. A. Salsbury has gone to Georgetown.

Syrup of Figs and Elixir of Senna acts gently yet promptly on the bowels, cleanses the system effectually, assists one in overcoming habitual constipation permanently. To get its beneficial effects buy the genuine.
Manufactured by the
CALIFORNIA FIG SYRUP CO.
SOLD BY LEADING DRUGGISTS-50¢ per BOTTLE

Everything That Makes Property Valuable Is at
"The Heart of Richmond"

Every element that makes property GROW MORE VALUABLE is at "The Heart of Richmond"—poulation, transcontinental railroads, deep water for ocean-going ships, factories, warehouses, homes and street car lines.

The City of Richmond has 10,000 population ,and has grown in two sections about a half-mile apart. One section has 5500 people, the other 4500. These sections are now growing together and right in between them is "The Heart of Richmond"—the coming business center of the City of Richmond, where you can NOW buy INCOME BUSINESS PROPERTY on EASY TERMS—only 10 per cent down and 1 per cent of the purchase price each month—no taxes or interest for one to three years.

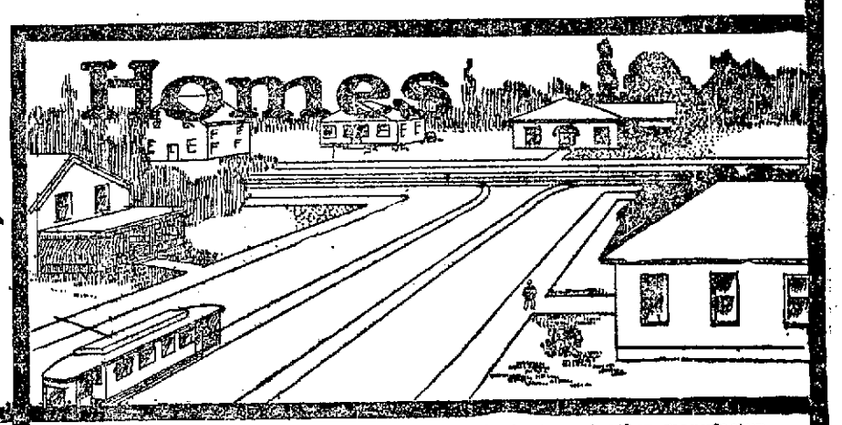

A great deep water CANAL is now being dredged inland from the Bay of San Francisco to "The Heart of Richmond." At the end of the Canal will be the Ferry Building, where the boats from San Francisco will land.

Alongside of the Canal will be a BELT LINE RAILROAD connecting with the spur tracks of the Santa Fe, the Southern Pacific and the new Western Pacific. Great ships will dock here and exchange freight with the railroads.

This activity alone will make "The Heart of Richmond" the downtown business part of Richmond, just as from the water-front to Kearny street is the business center of San Francisco.

Cut Out and Mail This Coupon Today

Messrs. Realty Bonds and Finance Co., and O. E. Hotle & Co. (Consolidated), 1172 Broadway, Oakland:

Gentlemen:—Please send me your new book, just off the press, also map and price list of "The Heart of Richmond."

Send also information about the Great Canal and other facts that will prove to me that I can make a very profitable investment now in buying in "The Heart of Richmond."

It is understood that in so requesting I am placed under no obligation to buy.

Name .....

Address .....

City .....

T112307

Factories, foundries, machine shops, steel plants and other manufacturing establishments are preparing to erect plants along RICHMOND'S GREAT CANAL. Already the following are at Richmond:

Standard Oil Co., with $9,000,000 refinery.
Santa Fe with terminal and railroad shops.
California Wine Association with $3,000,000 winery and storage vaults.
Five Immense Brick Companies with fine plants.
Also Foundries, Steel Plants, Machine Shops, Cocoa Works, Harvester Plant, Planing and Flour Mills.
Lumber and Stone Yards and Stone Quarries.
These industries represent an investment of $20,000,000 ,and their monthly payrool is over $300,000.

Where industry thrives, property becomes more and more valuable. As Commerce and Population increase in Richmond, your property in "The Heart of Richmond" becomes more valuable.

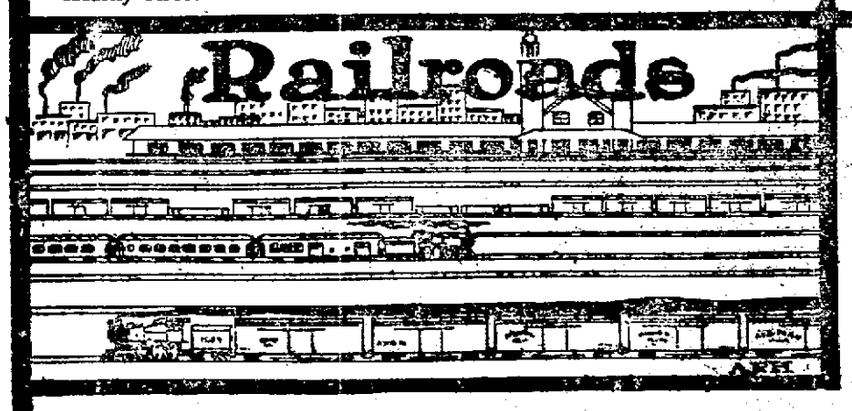

Over $200,000 worth of property has been purchased in "The Heart of Richmond." Be guided by the judgment of others.

You can buy land there today for $18 a front foot. Business property in other cities of 10,000 population is worth from $500 to $1000 a front foot.

In Seattle today lots 50x100 on the water-front cannot be bought for less than $10,000 to $20,000; and the land is not yet filled in. You can buy water-front property in Richmond for $900 a lot, if you BUY NOW.

Buy today in "The Heart of Richmond"—hold on to your property—soon you can derive a large income from it or sell at a great advance in price.

Send the COUPON ABOVE right now and get more information regarding the best Real Estate Investment in California.

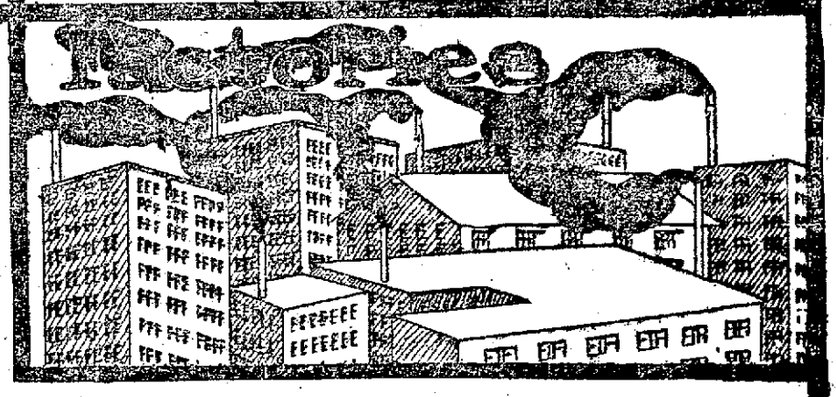

Realty Bonds and Finance Co., Inc., and O. E. Hotle & Co. (Consolidated)
Exclusive Agents 1172 Broadway, Oakland Branch Office---Ohio Street, Richmond, Cal.

OWEN MORAN PROVES TOO CLEVER FOR FRANKIE NEIL

Game Californian Tried Hard at All Times, but Was Unable to Avoid the Punches of Moran.

BY EDDIE SMITH.

With just a slight tinge of suspicion, those who follow the boxing game the closest entered the Dreamland Pavilion last night to witness the Owen Moran-Frankie Neil contest. This suspicion was brought on by the peculiar change in the betting, which changed from 10 to 7 with Neil the favorite to 10 to 8 with Moran on the long end.

What an agreeable surprise was in store for us, however, and what a contest we were treated to, one of the sort that is always expected but seldom materializes. Then, too, what a surprise Moran really proved to almost every man in the place. The stories from the East and the information gained at the training camp of the visiting boxer led us to believe we could expect to see a high class performer in the ring, but even those who were closest in on the information regarding the Britisher had little hopes of his proving the master of the game that he is.

GREAT BOXER.

He proved to be the greatest find of many years and his clean-cut, clever style of milling will live in the memory of the lucky fans who witnessed last night's contest for many days to come. "I'll show the people of this country that the country where I come from will be able to send over one champion," was the remark by Moran to the writer and published in this paper during the early part of the week. He has done all he said he would, for he is an ideal fighter, ready at all times with either hand, never off his balance and the false or unnecessary moves he makes are so seldom seen that he must be likened to the king of boxers, Joe Gans.

The contest was one replete with thrills, admiration for the victor and sincere sympathy for the loser. Moran from the first seemed to have Neil's measure and held him fast, but the indomitable courage with which the game little fellow continually rushed into close quarters and, with fortitude seldom seen in a fighter, try to land a telling punch, called forth the admiration of every unbiased man in the pavilion.

NEIL'S GREAT GAMENESS.

Stories have been told of game men in the history of the ring, but last night's gritty showing on the part of Neil forever stamps him on an equal footing with the gamest of these who have gone before or who will come perhaps in the future. Had it not been for this wonderful showing of grit on the part of Neil the contest would have lacked in interest, for Moran out-classed him at every turn of the game. Just when things would look darkest for the native, however, he would gather himself together as if preparing for a supreme effort, tear into the thickest of the fighting and in the face of a beating that few men would stand, force the clever Britisher to the ropes and try frantically to land telling punches on his elusive opponent.

Each time Neil would make these game dashes, which were often, his admirers and backers would cheer him on and dampened hopes would again be raised. Time and again Neil made these dashes for victory, each succeeding time bringing him as a reward only a more severe beating.

SHOULD HAVE STOPPED.

The only thing in connection with the contest of last night worthy of criticism was the fact that Neil was allowed by his handlers to take more beating than was necessary, the sponge should have been thrown into the ring long before it was stopped, or the referee, who has absolute control of the men, should have stopped it.

Billy Roche, when asked after the contest why he did not stop the unnecessary prolonging of the inevitable defeat, said Neil's father had asked that the contest should not be stopped by the referee, saying that he would be on hand and that he would attend to that matter himself if it became necessary for his boy to be protected. In the face of defeat, such as it was, it would be rather cruel to criticise the father, but it would have been far better had he thrown up the sponge as a token of defeat than to have Captain Duke of the police force order the thing stopped.

MEN ENTER RING.

Neil was the first to enter the ring with his seconds, Tim McGrath, Johnnie Frayne, Ralph Murphy and Johnnie Jones. Frankie chose the corner in which the winner of the preliminary had sat, evidently taking it for the good luck corner. He was chipper and gay and laughed and talked with his friends at the ring side. His weight was announced as 117 pounds.

After a wait of about ten minutes Moran entered, followed by Jimmy Kelly, Tiv Krelling and Alf Wicks. The men met at the corner where Moran entered the ring, shook hands and smiled pleasantly at each other. Both seemed cool and confident, but the least sign of anger was not visible on their faces. In fact it might be well to say here that all during the contest the men showed the greatest respect for each other, and the contest was as cleanly a contested one as ever fought, they being ready at all times to help each other up if a slip occurred, and the best of all was the fond embrace they gave each other as they were about to leave the ring. Neil battered and bruised and Moran with hardly a scratch on him.

Moran won a toss of the coin and took lucky corner. When the men stripped for action and took their position for the picture men it was noticed that Moran was larger in every way than Neil, and out-weighed him at least five pounds. The clang of the gong sent the men to the scratch at 9:55 and for a short time the spectators remained so quiet that one could hear the excited breathing of his neighbor on either side.

FIRST ROUND.

The first round opened up with both men rather cautious. They feinted for openings with the hope of discovering an opening through which they might shoot a gloved fist. Neil started things going by leading off with a left to the body which fell short and threw him into close quarters with the visitor. A vast exchange of blows followed and, like the shot out of a cannon, Moran shot a left hook in the jaw, quickly following it with another for the same place.

It was noticeable from that time that Moran was the class and that if Neil was to win he would be compelled to outgame the Britisher. Then, when the men went into a clinch, imagine the surprise when he really out-fought the lad that we have seen force men who have out-weighed him almost ten pounds around the ring.

Moran, in this round, appeared both anxious and careful. He was ready at all times to take advantage of an opening, which he did with remarkable cleverness, but at the same time he seemed to be studying the methods of the local lad.

When Neil rushed Moran proved his master. When he tried to box with the new-comer he was again found wanting. In fact the first round should have discouraged a less game fellow, but Neil came up for the second round as confident as he had for the first.

NOT DISCOURAGED.

Moran became a little too anxious in this round, evidently believing he was to win in a short contest. He started his straight left working on Neil's face in this round and right from that time Neil was unable in any round to avoid the clean jabs of that left hand that traveled such a little distance, but carried with it a world of force.

Moran shook Neil up considerably in this round, and his backers called "Take your time, Frankie." In this round Moran landed several times with clean left hooks to the body and right crosses to the jaw that shook Neil from head to foot.

The third and fourth rounds found Moran too anxious to finish his opponent, and his heavy breathing led some to think he was tiring. His work was gradually telling on Neil and by the end of the fourth round his face had begun to show the marks of the beating.

MORAN LOOKED WINNER.

At that time it was freely predicted that Moran would win in ten rounds. Little did people think Neil would be able to go on as he afterwards did. It was noticed that Moran had the advantage of Neil in all the clinches and at one time Frankie complained to the referee.

In the fifth and sixth rounds Neil was again handed a beating, especially in the sixth. After jabbing and countering Neil on almost every allowable portion of his face and body, Moran landed a well-timed and clean-cut right cross to the jaw, and down went Neil in a heap. For a few seconds it looked as if he would be unable to get up, but as the time-keeper reeled off the fatal seconds he slowly regained his feet and at the count of nine he stood erect, rushed at Moran as a wild bull, forcing him to the ropes and received the applause of the crowd for his gameness.

From then to the tenth round Neil tried to wear the Briton down by force of fast and aggressive fighting. Each round found him battered and bruised, leaving his corner with a rush and meeting Moran before that fighter had left his corner. The game little fellow tried at all times to force the fighting, but Moran, who had somewhat cooled off and was not as anxious as he was during the early part of the contest, used all his cleverness to avoid any unnecessary mixing or rough work.

MORAN ALWAYS IN LEAD.

In every round Moran either had a little the better of the going or it was even, Neil at no time having the better of a round. By the time the tenth round was reached Neil had received an awful beating, but he kept coming all the time and as Moran was also becoming a little tired he was able to land an occasional punch on the body or head. With very few exceptions Neil fought entirely with his left hand, using it for the head and body at all times. Moran soon realized that the left was the only dangerous punch the little fellow had and simply ducked away from them at all times.

From the tenth round on it was simply a case of how much beating Neil could stand, as it was almost a certainty that Moran was the winner. Neil, as has been said, took his medicine gamely and has only the admiration of the fans who would have been glad to have seen the contest stopped before it was.

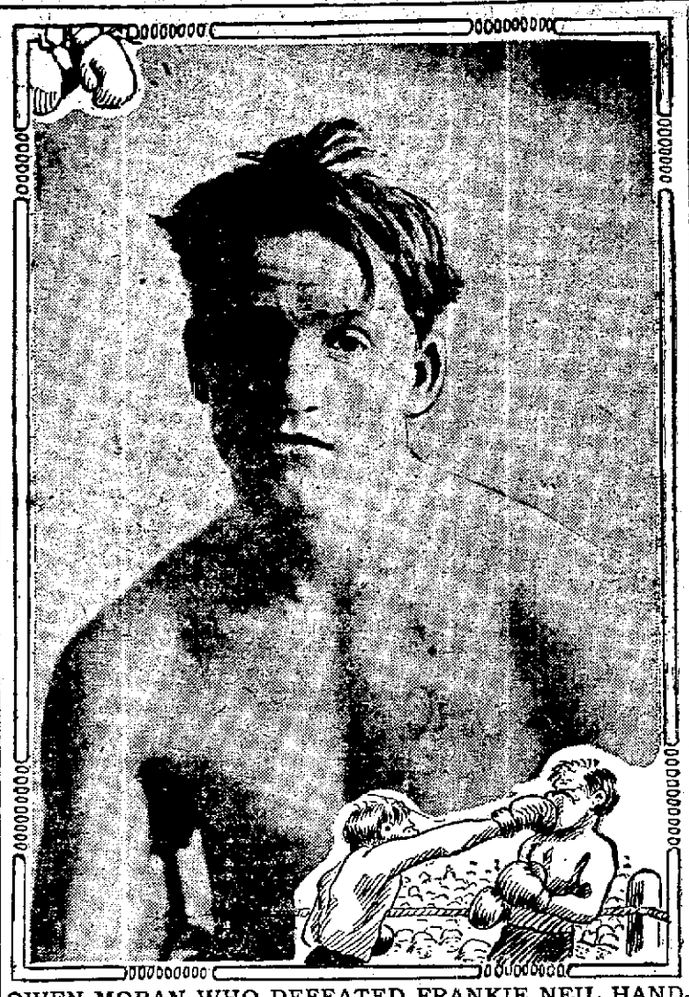

OWEN MORAN WHO DEFEATED FRANKIE NEIL HANDILY LAST NIGHT AND PROVED THE FIND OF THE SEASON.

STATEMENT OF FIGHTERS

BY OWEN MORAN.

I asked Referee Roche to stop the the fight two rounds before the end came. I realized that I had Neil at my mercy and did not want to see such a game little fighter get an unnecessary beating. He is the greatest little boxer I ever saw, and I consider it a great honor to beat such a man. I believe I fought the greatest battle of my career. I want to take on Attell next. I am ready to sign with him tomorrow. If I can beat him I will demonstrate to the world that I am the greatest living boxer at my weight. I did not imagine a foreigner could get such a reception from the Americans as I received, and I want to thank the sports of San Francisco with all my heart for their true sportsmanship.

BY FRANKIE NEIL.

I was beaten fairly and squarely by a better man, and I have no excuses to offer. Moran was a great surprise to me and proved a whirlwind. I think that he is the fastest little man that ever stepped into the ring, and I know that he can beat Attell any time they start. I did not want my seconds to throw up the sponge, nor did I want the referee to stop the fight, for I thought that so long as I was on my feet I had a chance to win. But he wore me down toward the end, and I was about all in. My father has asked me to retire from the ring, and I will do so. However, I would like to have another try at Attell, for I know that I am his master, and I am anxious that the whole world should know it, too.

GEMMELL HAS SCORED HIS THIRD IMPRESSIVE VICTORY

Rapid Water, With Miller Up, Captures the San Lorenzo Handicap; Turf Gossip.

BY LEE DEMIER.

Many classy turf performers lined up in the different events of yesterday's racing program at Williams Park, and for the fag end of the week a decidedly high-class card was the offering. A large gathering of racing devotees was present and were treated to an afternoon of gilt-edged sport. The San Lorenzo Handicap, which was the big event of the card, attracted a select field, as did the second and sixth races.

* * *

Harvel had the speed of the bunch of youngsters which sported silk in the sprint for two-year-olds, and just had enough left at the finish to stall off the determined bid of Keene Brothers' filly, Baboo. The latter was probably best and in another stride would have landed the purse. Cocytus also closed with a rush and downed Sir Wesley for the show. R. F. Carman and the New York contingent bet a wad on Sweet-taire but he was not the candy yesterday, and after showing a flash o fspeed faded away.

* * *

H. I. Wilson's chestnut gelding, Gemmell, scored his third straight victory when he annexed the second race, a sprint for three-year-olds. The shifty son of Rubicon was the public choice and experienced little trouble in making every post a winning one and passing the wire with something in reserve. The real struggle was for the place, and Tom Williams' colt Perjucio just did nose out the fast coming St. Elmwood.

* * *

All Ablaze turned another flip-flap and gave the public something to figure over when, under a strong ride and at the liberal odds of 30 to 1, he got up in time to grab the brackets from Elmdale in the third affair. The latter was best and with the same ride at the finish hat was given the winner would have won. Captain Burnett held on long enough to get the short end of the purse from Fisher Boy, which was also tiring fast.

* * *

Sam Hildreth's crack sprinter, Rapid Water, captured his first race of the season when he drew down the prize of the card, the San Lorenzo handicap. The speedy son of Rapallo, on the good showing made in his last race was elected favorite, and although he trailed his field all the first part, he closed with a cyclonic rush in the stretch and passed the wire by a safe margin. Native Son ran a smashing good race, and the winner was compelled to equal the track record to beat Stover's shifty gelding. Mary F. made a nice showing for hier first out and grabbed the short end of the purse.

Tavora was all the candy in the fifth race and although tiring a bit at the end, had enough left to stall off the fast coming Serenity. The latter with a better ride would have been a hard one to beat. Netting fell into the third hole.

* * *

In the last race True Wing was right on edge and when Davis let her down she passed her field with ease. May L. N. ran a surprisingly good race and took place money from Sidney F.

* * *

An excellent card of six races is presented to the holiday crowd that will wend its way to Emeryville.

The high caliber of the contestants will promote sport that will be well worth witnessing and picking the winners will be no easy task.

* * *

Harry Gorman will leave on Sunday for Los Angeles. Gorman will take the money for Paul Hoffman at Santa Anita Park this winter.

* * *

Official.—Racing at Arcadia has been postponed until Saturday, December 7.

* * *

Handicapper and handball player George Oxnard will depart for Los Angeles tomorrow night. He will connect himself with the big store of Conductor McManus.

* * *

Overlando had no chance with the break.

* * *

Peter Sterling, who makes his first appearance in the Gilroy Handicap was a "bear" on the Canadian circuit.

* * *

The talent and the bookies broke about even yesterday.

* * *

Bookmaker Frank Eckert arrived yesterday on a belated train from New York. He will out in today. In the same train were a portion of the Daly family.

* * *

U. Z. De Arman lifted the selling price of Tavora from $500 to $1200. The mare did not change stalls.

* * *

Jockey Krist Kirschbaum was given a week on the ground for his circus performance on Elmdale and Fred Bent.

* * *

A Sad Blow—Jockey A. Brown cashed a combination yesterday calling for $200 to $4. Up to the time of going to press the combination man had not regained consciousness.

* * *

Abe Attel, the pugilist, made his appearance at the track yesterday.

* * *

Fisher Boy, from the stable of Ralph Friedman, was the medium of a wild plunge. When last seen the noted diamond broker was climbing over the Berkeley hills.

* * *

After Warden Yell met defeat, the Sacramento push took the next train for the Capital City.

Jockey T. Rice put up a gilt edge ride on Baboo.

* * *

Sahara has developed into an every day horse. Yesterday Owner Charley Bogum had Walter Miller to kick his horse home, but the nag wasn't there when the real racing began.

* * *

Chancellor Walworth ran away three miles after the finish of the third. Perhaps the horse was qualifying for the Thornton stakes.

* * *

There should be a large gathering at Williams Park today. The card is par-excellence.

* * *

Willie Sink, the noted handicapper, is beating the races from the ground. Willie plays them high when they break his way.

* * *

Tally three straight for that Butte performer, Gemmell.

* * *

With an even break Perjuicio would have taken Gemmell's measure.

* * *

The New York crowd took a bunch of coin out of the ring on the win of Rapid Water.

* * *

Captain Burnett was flattering his many backers at the draw gate, but at the wire he flattened them.

* * *

A bunch of 300 turfites from Emeryville accompanied Frankie Neil to the scene of battle last night.

* * *

Lovey Mary strolled away to the cabbage patch after her race.

* * *

The Spokane sports unloaded on Netting to take the mile dash. Netting got "nothing."

* * *

Harry Mack got a touch of high life in the mile affair. Tavora was the cause of it.

* * *

Pay some attention to Jockey Pohanka. His finish on All Ablaze was the real thing.

* * *

The slim bank roll bookmakers will make room for pencilers with fatter ones today.

* * *

Tom Ryan's True Wing ran right back to his best form.

* * *

When Tavora won her race a man standing by the judge's stand fainted away. Before the race he showed a combination ticket winding up with Harry Mack's mare, calling for $200.

OLD RIVALS TO MEET IN ELEVENTH ANNUAL GAME

W. G. MACKIE AND FENN DEMERRITT, CAPTAINS OF RIVAL FOOTBALL TEAMS.

The football enthusiasts of Berkeley and the near-by cities, are eagerly anticipating the advent of Thanksgiving, for on this day the two Berkeley elevens, the Springfields and the Scenics, clash in their eleventh annual gridiron battle on Berryman field, North Berkeley.

The club teams have been rivals for football honors of the American style of game, for the past ten years in the college town, the Scenic Club winning last year's struggle by a score of 5 to 0. Since California and Stanford have taken up Rugby, the public has depended upon these teams to furnish a high class article of the American game. In fact they have been the only teams in this section that have been able to approach the caliber of ball as formerly played by the varsities. The teams this year, as heretofore, will be exceptionally strong, being composed of prominent college players, who are eager for another opportunity to play the old game, and prep. school and club stars.

Elaborate preparations are being made for the annual contest by the management. Gaily colored pennants and banners will adorn the gridiron, and with the presence of the Fifth Regiment band to play stirring music the occasion promises to be a gala one for the Berkeleyans.

Association Football Games Tomorrow

Clubs—	Played.	Won.	Lost.	Drawn.	For.	Against.	Points.
Albion Rovers	4	4	0	0	10	2	8
Scotias	5	3	1	1	10	6	7
Thistles	4	2	0	2	11	0	6
Vampires	4	2	2	0	7	5	4
Independents	5	2	3	0	9	9	4
*Burns	4	2	2	0	8	11	2
San Francisco	5	0	4	1	10	20	1
Oakland Hornets	4	0	4	0	1	15	0

*Two points deducted for playing an ineligible man.

Association football men spent a very busy day last Sunday. Four games were played on as many different grounds and large crowds were present to witness the sport.

The Albion Rovers journeyed over to Alameda to try conclusions with their old-time rivals, the Vampires, and a great game resulted. The teams, it seemed, were very evenly matched, as in the first half neither team was able to score. The second half was fought more keenly, however, each striving to get the upper hand.

The Rovers, however, pulled up and through excellent team work, Donahue and Cockburn managed to each score a goal, but before the final whistle blew the Vampires bucked up and Robertson, their center forward, sent in a shot that the Rovers' goal keeper could not save. This ended the scoring of a well contested game, the Albions taking home the points and still holding their lead in the league table.

At Freeman's Park the Independents surprised the San Francisco boys by trimming them to the tune of 4 goals to 2. The indies are improving with every week's play and will soon prove themselves dangerous antagonists as the league series rolls along.

Across the bay the Thistles took the Burns team into camp very easily, beating them by 4 to 1. The forwards of the winning team played an excellent passing game and were everlastingly bombarding the Burns goal, and it was only the superb goal keeping of Marshall, the Burns goal keeper, that kept them from being beaten by a much larger score.

At the Stadium, Golden Gate Park, the Hornets surprised everyone by holding the Scotias down to the close score of 2 to 1. The fact is, they came near making the game a draw on one or two occasions, which made the Scotias very uneasy. The Hornets, it is safe to say, will be heard from later.

Tomorrow's games will be as follows: San Francisco vs. Hornets at Alameda; Independents vs. Scotias at Freeman's Park; Burns vs. Albions at Stadium, Golden Gate Park; Thistles vs. Vampires at Seventh avenue and California streets, San Francisco. All games commence at 2:30 p. m.

Racing Opens at City Park Today

NEW ORLEANS, Nov. 23.—The winter season in New Orleans will open at the City Park tomorrow with a card of six races and the initial handicap, $1500 added, for three-year-olds and upward at one mile as the feature. It has been raining almost steadily for three days and the course is in a wretched condition, as a new top dressing was put on recently.

Ellison's pair, Temaceo and Yankee Girl, will undoubtedly be favorite in the stake event.

Barney Weller, Charley Cella, John Sturgis, Alfe Fontileu and Tom Shaw will be among the well-known bookmakers who will draw in.

Today's arrivals included the stables of Edward Corrigan, Barney Cunningham, R. M. Hennessy and Charles Ellison. Corrigan's lot consisting of three carloads and was shipped from the farm at Lexington, Ky.

There is plenty of riding talent on hand. Nicol, Mountain, Troxler, Delaby, Minder, Gaugel, Alex Rosen and other good lads being already on the ground. Ellison is endeavoring to get Notter to pilot his horses.

Phoenix Ball Team Is to Organize

(BY RICHARD DORAN.)

St. Mary's Phoenix baseball club will shortly reorganize for the 1908 season. Brady, Hooper, Enwright and Burns, a quartette of last year's redoubtable Phoenix, are lost to the team by graduation, though Burns will probably return to college to pursue his studies in constructive engineering.

During the coming week candidates will be given a trial to win a place on the varsity nine. For catches the dopster picks "Bart" Burke to be the fixture. Dunn will try for first base, and in case of a failure to make good, will secure a permanent plot in the outgarden, providing his hitting is good. He is a fast man, understands the inside game and is a clever hunter.

Krause and Hart, both southpaws, are sure of their berths, while Wilcox, a right-hander, seems to be in the running. Duggan wants to shift from short to first base, but this is hardly feasible, as the premier shortstop is too valuable a man on the right side of the box. Should the change be made, however, Joyce will go to short.

Hamilton is certain at third unless his injured knee keeps on fighting him. In this instance "Eddie" Hallinan is a likely candidate for the difficult corner, though Donegan is a good man, while Joyce is a tried veteran.

Feeney will be at his old station at second base without a rival. The struggle for first base is a peculiar one. Dunn is likely; Duggan wants the place; Hallinan, in case he does not capture third base, would fill the bill, while the same is true of Donegan. "Jack" Brady is anxious to play the bag until the intercollegiate season opens. Having graduated he is debarred from college contests, but he wants to get into the game during the anti-season series to help put the team into shape for the regular games.

Collins will cavort in the outfield, and Krause and Hart, when not on the slab, will alternate in the outfield.

To summarize the forecast of the 1908 Phoenix is as follows: Burke, catcher; Krause, Hart, Wilcox, pitchers; Dunn, first base; Feeney, second base; Duggan, shortstop; Joyce, third base; Collins, Hamilton, Hallinan, fielders.

Bill Papke Defeats Two Same Night

BOSTON, Nov. 23—Bill Papke of Spring Valley, Ill., easily won tonight over Charlie Hagney of Boston and Bartley Connelly of Portland in the same ring.

Each bout was scheduled to go five rounds, but after Hagbey, who came on first, had been knocked down four times in the first round, he concluded that he had had enough and quit. The time of this bout was 1:55.

Connelly made a better showing. By continued clinching he managed to stay three rounds and the greater part of the fourth. Papke knocked him down in the first round and floored him five times in the third. In the early part of the fourth round Papke knocked him down. Upon getting up he went into a clinch and managed to last until just before the close of the round, when a right jolt to the jaw put him down for the count.

Lick Tigers Will Play Los Angeles

Coach George Middleton of the Lick Tigers announced last evening that he was in receipt of a telegram for the football manager of the Los Angeles High School, the southern boys asking for a game on Thanksgiving day, the contest to be played in Los Angeles. Middleton replied that he would accept the invitation of the Los Angeles School, provided the proposed game would not interfere with the Academic series.

Principal Merill has sanctioned the game and will allow the team to take the southern trip. Middleton says that the Los Angeles school has a strong team and that the Tigers will have their hands full to beat the southerners.

Skating Carnival Closed a Success

The skating carnival that recently closed at Idora Park was an immense success. It ended in a blaze of glory and the valuable prizes distributed surely paid the contestants for their clever work.

Frank Courant and Miss Emma Holland captured the first prize, which consisted of a gold watch fob for the gentleman and a diamond medal for the lady. This young couple are certainly artists as fancy skaters and are recognized hereabouts as the topnotchers in this regard, and challenge any amateur skaters in the State to a two-step contest.

Charles Whitney and Miss Emily Mitchell won the second prize and received a silk umbrella each, and William Schaffer and Miss Gilda Davis took the third prize, capturing a pair of skates each.

The Idora Park rink is considered one of the best in the United States, and by long odds the best in California, and it becomes more popular daily with a large patronage of lovers of this sport.

Newspaper Men to Play Benefit Game

Tomorrow morning at 10:30 o'clock there will be a baseball contest at Freeman's Park between THE TRIBUNE team and the Berkeley Gazette nine. The admission derived from the same will be donated to the family of Albert Holmes, a member of Typographical Union, who is unable to work on account of illness.

The contest promises to be a most interesting one and as the cause is most worthy, no doubt the park will be crowded by a large concourse of people to witness the game.

Both teams are about evenly matched and the lovers of the national game who attend are bound to see a red-hot contest.

All the printers in town are doing their best to make the occasion a financial success, so be one of the many to be on hand. The admission is nominal. You won't miss it, and it will help a just cause.

Maundrell Wins Cross Country Run

STANFORD UNIVERSITY, Nov. 23.—The annual cross-country run at Stanford was won today by Harold H. Maundrell of San Francisco in the good time of 21 minutes 19 seconds over a course which is estimated at a trifle over four miles. J. E. Shelton of San Jose finished second, and third place was taken by S. G. Sweet of Eldbridge, N. Y.

Maundrell led all the way and set a gruelling pace, which ran his competitors out long before the finish.

The Quadrange Club cups go to the first two men.

Gans and Nelson Talk of Scrap

MINNEAPOLIS, Minn., Nov. 23.—Joe Gans and Battling Nelson, after wrangling until midnight, failed to come to any agreement on a fight proposition. It was a war of words in which both fighters proved themselves almost as proficient as in the ring. Gans says he offered to fight Nelson in San Francisco and that the battler could not see his 40 per cent share. There is no likelihood of anything coming from the conference.

BILLIARD NOTES

Disaster was written all over Wednesday night's game for Leimert. Ruined, with no clearing house recourse, for by losing this game he has only a remote possibility of a chance tie for first place. From the clever way in which he has manipulated the ivories in all previous contests he was picked as a sure winner in this game. The sure thing guessers forgot to reckon with Bermingham, who had the game won and packed away from the first shot, making Leimert feel like a novice with Indian signs on him that would be a credit to an entire tribe of Siwashes. Bermingham's highest run was seven, but he clicked of three or four every inning, while Leimert had two runs of fifteen and sixteen lost to sight in a basket of goose eggs.

Score—Bermingham, 125; Leimert, 91.

Thursday night Jones won a very one-sided contest, defeating Slater, who was decidedly out of form, by a score of 125 to 57.

Standing of the players.	Won.	Lost.
Casselman	4	1
Pezet	4	1
Leimert	4	2
Bunker	3	2
Jones	3	3
Bermingham	2	3
Slater	1	5
Nelson	0	4

Stanford Adds Two Field Days

STANFORD UNIVERSITY, Nov. 23.—The contract which establishes permanent athletic relations between Stanford and the University of Southern California was signed here today. The agreement is in force for two years and provides for two track meets each spring, one at each university. The contests will be under the same eligibility rules which are in force between Stanford and California. If Pomona agrees to these rules the Southern teams will be composed of the athletes of the University of Southern California and Pomona. The first meet will probably be held on the first Saturday in March.

Expect Good Crowd at Alameda Contests

ALAMEDA, Nov. 23.—There has been a heavy sale of seats for the Company G fight fest at the Webster street pavilion on Tuesday night and it is expected there will be a larger crowd than at the initial boxing tournament given in this city six weeks ago. The card for the evening is a good one and there are a number of well known boys on the program.

The main event is between Jack Brown and Willie Conroy. Tony Baroni and Frank Smith will furnish a special event. Young Erin and Spider Roach will [illegible] one of the preliminaries and [illegible] McGovern and Young Kid [illegible] appear in the other.

Cadets Will Meet On Football Field

The cracker-jack eleven of Co. G, League of the Cross Cadets, who recently defeated the Mill Valley Athletic Association in football, will meet the Commercial High School Sunday afternoon. Much interest is being taken in the game on both sides of the bay by the public who no doubt will be well satisfied with the match when the rival teams clash together. It will be a far better plan for the Commercial High to resign from the ranks and wander back [illegible] tall timber than to continue [illegible] this season should they meet [illegible] me fate the Mill Valley Athletic [illegible]tion met last Sunday afternoon.

Bill Curtis
Room 1 Tribune Bld'g.
Office open at 11:00.
GET MY CARD TODAY AND GET THE COIN
My two good things went through again yesterday.
Gemmell 7-5
True Wing 3-1
I ALSO GAVE
Tavora, 2-1 to win; All Ablaze, 10 to 1 place; Elmdale, 4 to 1, place and many others.
22 WINNERS OUT OF 36 IS MY RECORD FOR LAST WEEK

CALL ON DR. JORDAN OF THE MUSEUM OF ANATOMY
FORMERLY 1051 MARKET STREET
Weakness or any contracted disease positively cured by the oldest specialist on the Coast. Established over forty years.
DISEASES OF MEN
Consultation free and strictly private. Treatment personally or by letter. A positive cure in every case undertaken.
Write for book, PHILOSOPHY OF MARRIAGE, mailed free (a valuable book for men.)
DR. JORDAN, 1209 McAllister St. Cor. Fillmore St. S. F., CAL.

CHAS. ROLLAS
Turf Advisers and Clockers
ROOM 38, BLAKE BLOCK PHONE 3077
OUR BEST TODAY
OUR $5 SPECIAL ROMPED IN
HARVEL 8-1
Also we gave five straight winners in our Dollar Message. Winners as follows:
HARVEL 8-1
GIMMELL 2-1
RAPID WATER 7-1
TANYORA 8-1
TRUE WING 3-1
Don't forget my $5 message, as we have a good thing at 10-1 or better. We have had this bird up our sleeve for two weeks and he is going to be cut loose tomorrow. Our $1.00 message for sale at track by our agent, Jones, or at the office, 11 a. m. to 1 p. m.

OWEN MORAN PROVES TOO CLEVER FOR FRANKIE NEIL

Game Californian Tried Hard at All Times, but Was Unable to Avoid the Punches of Moran.

BY EDDIE SMITH.

With just a slight tinge of suspicion, those who follow the boxing game the closest entered the Dreamland Pavilion last night to witness the Owen Moran-Frankie Neil contest. This suspicion was brought on by the peculiar change in the betting, which changed from 10 to 7 with Neil the favorite to 10 to 8 with Moran on the long end.

What an agreeable surprise was in store for us, however, and what a contest we were treated to, one of the sort that is always expected but seldom materializes. Then, too, what a surprise Moran really proved to almost every man in the place. The stories from the East and the information gained at the training camp of the visiting boxer led us to believe we could expect to see a high class performer in the ring, but even those who were closest in on the information regarding the Britisher had little hopes of his proving the master of the game that he is.

GREAT BOXER.

He proved to be the greatest find of many years and his clean-cut, clever style of milling will live in the memory of the lucky fans who witnessed last night's contest for many days to come. "I'll show the people of this country that the country where I come from will be able to send over one champion," was the remark by Moran to the writer and published in this paper during the early part of the week. He has done all he said he would, for he is an ideal fighter, ready at all times with either hand, never off his balance and the false or unnecessary moves he makes are so seldom seen that he must be likened to the king of boxers, Joe Gans.

The contest was one replete with thrills, admiration for the victor and sincere sympathy for the loser. Moran from the first seemed to have Neil's measure and held him fast, but the indomitable courage with which the game little fellow continually rushed into close quarters and, with fortitude seldom seen in a fighter, try to land a telling punch, called forth the admiration of every unbiased man in the pavilion.

NEIL'S GREAT GAMENESS.

Stories have been told of game men in the history of the ring, but last night's gritty showing on the part of Neil forever stamps him on an equal footing with the gamest of these who have gone before or who will come perhaps in the future. Had it not been for this wonderful showing of grit on the part of Neil the contest would have lacked in interest, for Moran out-classed him at every turn of the game. Just when things would look darkest for the native, however, he would gather himself together as if preparing for a supreme effort, tear into the thickest of the fighting and in the face of a beating that few men would stand, force the clever Britisher to the ropes and try frantically to land telling punches on his elusive opponent.

Each time Neil would make these game dashes, which were often, his admirers and backers would cheer him on and dampened hopes would again be raised. Time and again Neil made these dashes for victory, each succeeding time bringing him as a reward only a more severe beating.

SHOULD HAVE STOPPED.

The only thing in connection with the contest of last night worthy of criticism was the fact that Neil was allowed by his handlers to take more beating than was necessary, the sponge should have been thrown into the ring long before it was stopped, or the referee, who has absolute control of the men, should have stopped it.

Billy Roche, when asked after the contest why he did not stop the unnecessary prolonging of the inevitable defeat, said Neil's father had asked that the contest should not be stopped by the referee, saying that he would be on hand and that he would attend to that matter himself if it became necessary for his boy to be protected. In the face of defeat, such as it was, it would be rather cruel to criticise the father, but it would have been far better had he thrown up the sponge as a token of defeat than to have Captain Duke of the police force order the thing stopped.

MEN ENTER RING.

Neil was the first to enter the ring with his seconds, Tim McGrath, Johnnie Frayne, Ralph Murphy and Johnnie Jones. Frankie chose the corner in which the winner of the preliminary had sat, evidently taking it for the good luck corner. He was chipper and gay and laughed and talked with his friends at the ring side. His weight was announced as 117 pounds.

After a wait of about ten minutes Moran entered, followed by Jimmy Kelly, Tiv Krelling and Alf Wicks. The men met at the corner where Moran entered the ring, shook hands and smiled pleasantly at each other. Both seemed cool and confident, but the least sign of anger was not visible on their faces. In fact it might be well to say here that all during the contest the men showed the greatest respect for each other, and the contest was as cleanly a contested one as ever fought, they being ready at all times to help each other up if a slip occurred, and the best of all was the fond embrace they gave each other as they were about to leave the ring. Neil battered and bruised and Moran with hardly a scratch on him.

Moran won a toss of the coin and took lucky corner. When the men stripped for action and took their position for the picture men it was noticed that Moran was larger in every way than Neil, and out-weighed him at least five pounds. The clang of the gong sent the men to the scratch at 9:55 and for a short time the spectators remained so quiet that one could hear the excited breathing of his neighbor on either side.

FIRST ROUND.

The first round opened up with both men rather cautious. They feinted for openings with the hope of discovering an opening through which they might shoot a gloved fist. Neil started things going by leading off with a left to the body which fell short and threw him into close quarters with the visitor. A vast exchange of blows followed and, like the shot out of a cannon, Moran shot a left hook in the jaw, quickly following it with another for the same place.

It was noticeable from that time that Moran was the class and that if Neil was to win he would be compelled to outgame the Britisher. Then, when the men went into a clinch, imagine the surprise when he really out-fought the lad that we have seen force men who have out-weighed him almost ten pounds around the ring.

Moran, in this round, appeared both anxious and careful. He was ready at all times to take advantage of an opening, which he did with remarkable cleverness, but at the same time he seemed to be studying the methods of the local lad.

When Neil rushed Moran proved his master. When he tried to box with the new-comer he was again found wanting. In fact the first round should have discouraged a less game fellow, but Neil came up for the second round as confident as he had for the first.

NOT DISCOURAGED.

Moran became a little too anxious in this round, evidently believing he was to win in a short contest. He started his straight left working on Neil's face in this round and right from that time Neil was unable in any round to avoid the clean jabs of that left hand that traveled such a little distance, but carried with it a world of force.

Moran shook Neil up considerably in this round, and his backers called "Take your time, Frankie." In this round Moran landed several times with clean left hooks to the body and right crosses to the jaw that shook Neil from head to foot.

The third and fourth rounds found Moran too anxious to finish his opponent, and his heavy breathing led some to think he was tiring. His work was gradually telling on Neil and by the end of the fourth round his face had begun to show the marks of the beating.

MORAN LOOKED WINNER.

At that time it was freely predicted that Moran would win in ten rounds. Little did people think Neil would be able to go on as he afterwards did. It was noticed that Moran had the advantage of Neil in all the clinches and at one time Frankie complained to the referee.

In the fifth and sixth rounds Neil was again handed a beating, especially in the sixth. After jabbing and countering Neil on almost every allowable portion of his face and body, Moran landed a well-timed and clean-cut right cross to the jaw, and down went Neil in a heap. For a few seconds it looked as if he would be unable to get up, but as the timekeeper reeled off the fatal seconds he slowly regained his feet and at the count of nine he stood erect, rushed at Moran as a wild bull, forcing him to the ropes and received the applause of the crowd for his gameness.

From then to the tenth round Neil tried to wear the Briton down by force of fast and aggressive fighting. Each round found him battered and bruised, leaving his corner with a rush and meeting Moran before that fighter had left his corner. The game little fellow tried at all times to force the fighting, but Moran, who had somewhat cooled off and was not as anxious as he was during the early part of the contest, used all his cleverness to avoid any unnecessary mixing or rough work.

MORAN ALWAYS IN LEAD.

In every round Moran either had a little the better of the going or it was even, Neil at no time having the better of a round. By the time the tenth round was reached Neil had received an awful beating, but he kept coming all the time and as Moran was also becoming a little tired he was able to land an occasional punch on the body or head. With very few exceptions Neil fought entirely with his left hand, using it for the head and body at all times. Moran soon realized that the left was the only dangerous punch the little fellow had and simply ducked away from them at all times.

From the tenth round on it was simply a case of how much beating Neil could stand, as it was almost a certainty that Moran was the winner. Neil, as has been said, took his medicine gamely and has only the admiration of the fans who would have been glad to have seen the contest stopped before it was.

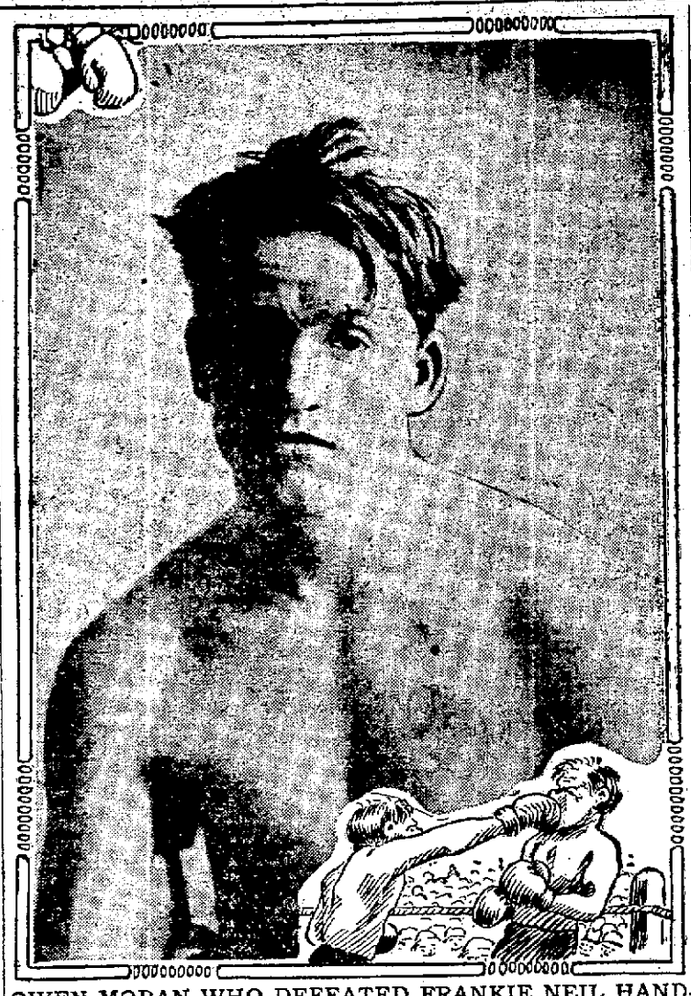

OWEN MORAN WHO DEFEATED FRANKIE NEIL HANDILY LAST NIGHT AND PROVED THE FIND OF THE SEASON.

STATEMENT OF FIGHTERS

BY OWEN MORAN.

I asked Referee Roche to stop the the fight two rounds before the end came. I realized that I had Neil at my mercy and did not want to see such a game little fighter get an unnecessary beating. He is the greatest little boxer I ever saw, and I consider it a great honor to beat such a man. I believe I fought the greatest battle of my career. I want to take on Attell next. I am ready to sign with him tomorrow. If I can beat him I will demonstrate to the world that I am the greatest living boxer at my weight. I did not imagine a foreigner could get such a reception from the Americans as I received, and I want to thank the sports of San Francisco with all my heart for their true sportsmanship.

BY FRANKIE NEIL.

I was beaten fairly and squarely by a better man, and I have no excuses to offer. Moran was a great surprise to me and proved a whirlwind. I think that he is the fastest little man that ever stepped into the ring, and I know that he can beat Attell any time they start. I did not want my seconds to throw up the sponge, nor did I want the referee to stop the fight, for I thought that so long as I was on my feet I had a chance to win. But he wore me down toward the end, and I was about all in. My father has asked me to retire from the ring, and I will do so. However, I would like to have another try at Attell, for I know that I am his master, and Iam anxious that the whole world should know it, too.

GEMMELL HAS SCORED HIS THIRD IMPRESSIVE VICTORY

Rapid Water, With Miller Up, Captures the San Lorenzo Handicap; Turf Gossip.

BY LEE DEMIER.

Many classy turf performers lined up in the different events of yesterday's racing program at Williams Park, and for the fag end of the week a decidedly high-class card was the offering. A large gathering of racing devotees was present and were treated to an afternoon of gilt-edged sport. The San Lorenzo Handicap, which was the big event of the card, attracted a select feild, as did the second and sixth races.

* * *

Harvel had the speed of the bunch of youngsters which sported silk in the sprint for two-year-olds, and just had enough left at the finish to stall off the determined bid of Keene Brothers' filly, Baboo. The latter was probably best and in another stride would have landed the purse. Cocytus also closed with a rush and downed Sir Wesley for the show. R. F. Carman and the New York contingent bet a wad on Sweet-faire but he was not the candy yesterday, and after showing a flash o fspeed faded away.

* * *

H. I. Wilson's chestnut gelding, Gemmell, scored his third straight victory when he annexed the second race, a sprint for three-year-olds. The shifty son of Rubicon was the public choice and experienced little trouble in making every post a winning one and passing the wire with something in reserve. The real struggle was for the place, and Tom Williams' colt Perjucio just did nose out the fast coming St. Elmwood.

* * *

Ali Ablaze turned another flip-flap and gave the public something to figure over when, under a strong ride and at the liberal odds of 30 to 1, he got up in time to grab the brackets from Elmdale in the third affair. The latter was best and with the same ride at the finish hat was given the winner would have won. Captain Burnett held on long enough to get the short end of the purse from Fisher Boy, which was also tiring fast.

* * *

Sam Hildreth's crack sprinter, Rapid Water, captured his first race of the season when he drew down the prize of the card, the San Lorenzo handicap. The speedy son of Rapallo, on the good showing made in his last race was elected favorite, and although he trailed his field all the first part, he closed with a cyclonic rush in the stretch and passed the wire by a safe margin. Native Son ran a smashing good race, and the winner was compelled to equal the track record to beat Stover's shifty gelding. Mary F. made a nice showing for hter first out and grabbed the short end of the purse.

Tavora was all the candy in the fifth race and although tiring a bit at the end, had enough left to stall off the fast coming Serenity. The latter with a better ride would have been a hard one to beat. Netting fell into the third hole.

* * *

In the last race True Wing was right on edge and when Davis let her down she passed her field with ease. May L. N. ran a surprisingly good race and took place money from Sidney F.

* * *

An excellent card of six races is presented to the holiday crowd that will wend its way to Emeryville.

The high caliber of the contestants will promote sport that will be well worth witnessing and picking the winners will be no easy task.

* * *

Harry Gorman will leave on Sunday for Los Angeles. Gorman will take the money for Paul Hoffman at Santa Anita Park this winter.

* * *

Official.—Racing at Arcadia has been postponed until Saturday, December 7.

* * *

Handicapper and handball player George Oxnard will depart for Los Angeles tomorrow night. He will connect himself with the big store of Conductor McManus.

* * *

Overlando had no chance with the break.

* * *

Peter Sterling, who makes his first appearance in the Gilroy Handicap was a "bear" on the Canadian circuit.

* * *

The talent and the bookies broke about even yesterday.

* * *

Bookmaker Frank Eckert arrived yesterday on a belated train from New York. He will out in today. In the same train were a portion of the Daly family.

* * *

U. Z. De Arman lifted the selling price of Tavora from $600 to $1300. The mare did not change stalls.

* * *

Jockey Kriet Kirschbaum was given a week on the ground for his circus performance on Elmdale and Fred Bent.

* * *

A Sad Blow—Jockey A. Brown cashed a combination yesterday calling for $200 to $4. Up to the time of going to press the combination man had not regained consciousness.

* * *

Abe Attel, the pugilist, made his appearance at the track yesterday.

* * *

Fisher Boy, from the stable of Ralph Friedman, was the medium of a wild plunge. When last seen the noted diamond broker was climbing over the Berkeley hills.

* * *

After Warden Yell met defeat, the Sacramento push took the next train for the Capital City.

Jockey T. Rice put up a gilt edge ride on Baboo.

* * *

Sahara has developed into an every day horse. Yesterday Owner Charley Bogum had Walter Miller to kick his horse home, but the nag wasn't there when the real racing began.

* * *

Chancellor Walworth ran away three miles after the finish of the third. Perhaps the horse was qualifying for the Thornton stakes.

* * *

There should be a large gathering at Williams Park today. The card is par-excellence.

* * *

Willie Sink, the noted handicapper, is beating the races from the ground. Willie plays them high when they break his way.

* * *

Tally three straight for that Butte performer, Gemmell.

* * *

With an even break Perjuicio would have taken Gemmell's measure.

* * *

The New York crowd took a bunch of coin out of the ring on the win of Rapid Water.

* * *

Captain Burnett was flattering his many backers at the draw gate, but at the wire he flattened them.

* * *

A bunch of 300 turfites from Emeryville accompanied Frankie Neil to the scene of battle last night.

* * *

Lovey Mary strolled away to the cabbage patch after her race.

* * *

The Spokane sports unloaded on Netting to take the mile dash. Netting got "nothing."

* * *

Harry Mack got a touch of high life in the mile affair. Tavora was the cause of it.

* * *

Pay some attention to Jockey Pohanka. His finish on Ali Ablaze was the real thing.

* * *

The slim bank roll bookmakers will make room for penciliers with fatter ones today.

* * *

Tom Ryan's True Wing ran right back to his best form.

* * *

When Tavora won her race a man standing by the judge's stand fainted away. Before the race he showed a combination ticket winding up with Harry Mack's mare, calling for $200.

Association Football Games Tomorrow

Clubs—	Played.	Won.	Lost.	Drawn.	For.	Against.	Points.
Albion Rovers	4	4	0	0	10	2	8
Scotias	5	3	1	1	10	6	7
Thistles	4	2	0	2	11	6	6
Vampires	4	2	2	0	7	5	4
Independents	5	2	3	0	9	9	4
*Burns	4	2	2	0	8	11	2
San Francisco	5	0	4	1	10	20	1
Oakland Hornets	4	0	4	0	1	15	0

*Two points deducted for playing an ineligible man.

Association football men spent a very busy day last Sunday. Four games were played on as many different grounds and large crowds were present to witness the sport.

The Albion Rovers journeyed over to Alameda to try conclusions with their old-time rivals, the Vampires, and a great game resulted. The teams, it seemed, were very evenly matched, as in the first half neither team was able to score. The second half was fought more keenly, however, each striving to get the upper hand.

The Rovers, however, pulled up and through excellent team work, Donahue and Cockburn managed to each score a goal, but before the final whistle blew the Vampires bucked up and Robertson, their center forward, sent in a shot that the Rovers' goal keeper could not save. This ended the scoring of a well contested game, the Albions taking home the points and still holding their lead in the league table.

At Freeman's Park the Independents surprised the San Francisco boys by trimming them to the tune of 4 goals to 2. The Indies are improving with every week's play and will soon prove themselves dangerous antagonists as the league series rolls along.

Across the bay the Thistles took the Burns team into camp very easily, beating them by 4 to 1. The forwards of the winning team played an excellent passing game and were everlastingly bombarding the Burns goal, and it was only the superb goal keeping of Marshall, the Burns goal keeper, that kept them from being beaten by a much larger score.

At the Stadium, Golden Gate Park, the Hornets surprised everyone by holding the Scotias down to the close score of 2 to 1. The fact is, they came near making the game a draw on one or two occasions, which made the Scotias very uneasy. The Hornets, it is safe to say, will be heard from later.

Tomorrow's games will be as follows: San Francisco vs. Hornets at Alameda; Independents vs. Scotias at Freeman's Park; Burns vs. Albions at Stadium, Golden Gate Park; Thistles vs. Vampires at Seventh avenue and California streets, San Francisco. All games commence at 2:30 p. m.

Phoenix Ball Team Is to Organize

(BY RICHARD DORAN.)

St. Mary's Phoenix baseball club will shortly reorganize for the 1908 season. Brady, Hooper, Enwright and Burns, a quartette of last year's redoubtable Phoenix, are lost to the team by graduation, though Burns will probably return to college to pursue his studies in constructive engineering.

During the coming week candidates will be given a trial to win a place on the varsity nine. For catches the dopster picks "Bart" Burke to be the fixture. Dunn will try for first base, and in case of a failure to make good, will secure a permanent plot in the outgarden, providing his hitting is good. He is a fast man, understands the inside game and is a clever bunter.

Krause and Hart, both southpaws, are sure of their berths, while Wilcox, a right-hander, seems to be in the running. Duggan wants to shift from short to first base, but this is hardly feasible, as the premier shortstop is too valuable a man on the right side of the box. Should the change be made, however, Joyce will go to short.

Hamilton is certain at third unless his injured knee keeps on fighting him. In this instance "Eddie" Hallinan is a likely candidate for the difficult corner, though Donegan is a good man, while Joyce is a tried veteran.

Feeney will be at his old station at second base without a rival. The struggle for first base is a peculiar one. Dunn is likely; Duggan wants the place; Hallinan, in case he does not capture third base, would fill the bill, while the same is true of Donegan. "Jack" Brudy is anxious to play the bag until the intercollegiate season opens. Having graduated he is debarred from college contests, but he wants to get into the game during the anti-season series to help put the team into shape for the regular games.

Collins will cavort in the outfield, and Krause and Hart, when not on the slab, will alternate in the outfield.

To summarize the forecast of the 1908 Phoenix is as felows: Burke, catcher; Krause, Hart, Wilcox, pitchers; Dunn, first base; Feeney, second base; Duggan, shortstop; Joyce, third base; Collins, Hamilton, Hallinan, fielders.

Bill Papke Defeats Two Same Night

BOSTON, Nov. 23—Bill Papke of Spring Valley, Ill., easily won tonight over Charlie Haghey of Boston and Bartley Connelly of Portland in the same ring.

Each bout was scheduled to go five rounds, but after Haghey, who came on first, had been knocked down four times in the first round, he concluded that he had had enough and quit. The time of this bout was 1:55.

Connelly made a better showing. By continued clinching he managed to stay three rounds and the greater part of the fourth. Papke knocked him down in the first round and floored him five times in the third. In the early part of the fourth round Papke knocked him down. Upon getting up he went into a clinch and managed to last until just before the close of the round, when a right jolt to the jaw put him down for the count.

Racing Opens at City Park Today

NEW ORLEANS, Nov. 23.—The winter season in New Orleans will open at the City Park tomorrow with a card of six races and the initial handicap, $1500 added, for three-year-olds and upward at one mile as the feature. It has been raining almost steadily for three days and the course is in a wretched condition, as a new top dressing was put on recently.

Ellison's pair, Temaceo and Yankee Girl, will undoubtedly be favorite in the stake event.

Barney Weller, Charley Cella, John Sturgis, Alfe Fontlieu and Tom Shaw will be among the well-known bookmakers who will draw in.

Today's arrivals included the stables of Edward Corrigan, Barney Cunningham, R. M. Hennessy and Charles Ellison. Corrigan's lot consisting of three carloads and was shipped from the farm at Lexington, Ky.

There is plenty of riding talent on hand. Nicol, Mountain, Troxler, Delaby, Minder, Gaugel, Alex Rosen and other good lads being already on the ground. Ellison is endeavoring to get Notter to pilot his horses.

Lick Tigers Will Play Los Angeles

Coach George Middleton of the Lick Tigers announced last evening that he was in receipt of a telegram for the football manager of the Los Angeles High School, the southern boys asking for a game on Thanksgiving day, the contest to be played in Los Angeles. Middleton replied that he would accept the invitation of the Los Angeles School, provided the proposed game would not interfere with the Academic series.

Principal Merill has sanctioned the game and will allow the team to take the southern trip. Middleton says that the Los Angeles school has a strong team and that the Tigers will have their hands full to beat the southerners.

Maundrell Wins Cross Country Run

STANFORD UNIVERSITY, Nov. 23.—The annual cross-country run at Stanford was won today by Harold H. Maundrell of San Francisco in the good time of 21 minutes 29 seconds over a course which is estimated at a trifle over four miles. J. E. Shelton of San Jose finished second, and third place was taken by S. G. Sweet of Eldbridge, N. Y.

Maundrell led all the way and set a gruelling pace, which ran his competitors out long before the finish.

The Quadrange Club cups go to the first two men.

Gans and Nelson Talk of Scrap

MINNEAPOLIS, Minn., Nov. 23.—Joe Gans and Battling Nelson, after wrangling until midnight, failed to come to any agreement on a fight proposition. It was a war of words in which both fighters proved themselves almost as proficient at it as in the ring. Gans says he offered to fight Nelson in San Francisco and that the battler could not see his 60 per cent offer. There is no likelihood of anything resulting from the conference.

BILLIARD NOTES

Disaster was written all over Wednesday night's game for Leimert. Ruined, with no clearing house recourse, for by losing this game he has only a remote possibility of a chance tie for first place. From the clever way in which he has manipulated the ivories in all previous contests he was picked as a sure winner in this game. The sure thing guessers forgot to reckon with Bermingham, who had the game won and packed away from the first shot, making Leimert feel like a novice with Indian signs on him that would be a credit to an entire tribe of Siwashes. Bermingham's highest run was seven, but he clicked of three or four every inning, while Leimert had two runs of fifteen and sixteen lost to sight in a basket of goose eggs.

Score—Bermingham, 125; Leimert, 91.

Thursday night Jones won a very one-sided contest, defeating Slater, who was decidedly out of form, by a score of 125 to 57.

Standing of the players.	Won.	Lost.
Casselman	4	1
Pezet	4	1
Leimert	4	2
Bunker	3	2
Jones	3	3
Bermingham	2	3
Slater	1	5
Nelson	0	4

Stanford Adds Two Field Days

STANFORD UNIVERSITY, Nov. 23.—The contract which establishes permanent athletic relations between Stanford and the University of Southern California was signed here today. The agreement is in force for two years and provides for two track meets each spring, one at each university. The contests will be under the same eligibility rules which are in force between Stanford and California. If Pomona agrees to these rules the Southern teams will be composed of the athletes of the University of Southern California and Pomona. The first meet will probably be held on the first Saturday in March.

Expect Good Crowd at Alameda Contests

ALAMEDA, Nov. 23.—There has been a heavy sale of seats for the Company G fight fest at the Webster street pavilion on Tuesday night and it is expected there will be a larger crowd than at the initial boxing tournament given in this city six weeks ago. The card for the evening is a good one and there are a number of well known boys on the program.

The main event is between Jack Brown and Willie Conroy. Tony Baroni and Frank Smith will furnish a special event. Young Erin and Spider Roach will furnish one of the preliminaries and Tanglefoot McGovern and Young Kid Ketchell will appear in the other.

OLD RIVALS TO MEET IN ELEVENTH ANNUAL GAME

W. G. MACKIE AND FENN DEMERRITT, CAPTAINS OF RIVAL FOOTBALL TEAMS.

The football enthusiasts of Berkeley and the near-by cities, are eagerly anticipating the advent of Thanksgiving, for on this day the two Berkeley elevens, the Springfields and the Scenics, clash in their eleventh annual gridiron battle on Berryman field, North Berkeley.

The club teams have been rivals for football honors of the American style of game, for the past ten years in the college town, the Scenic Club winning last year's struggle by a score of 5 to 0. Since California and Stanford have taken up Rugby, the public has depended upon these teams to furnish a high class article of the American game. In fact they have been the only teams in this section that have been able to approach the caliber of ball as formerly played by the varsities. The teams this year, as heretofore, will be exceptionally strong, being composed of prominent college players, who are eager for another opportunity to play the old game, and prep. school and club stars.

Elaborate preparations are being made for the annual contest by the management. Gaily colored pennants and banners will adorn the gridiron, and with the presence of the Fifth Regiment band to play stirring music the occasion promises to be a gala one for the Berkeleyans.

Skating Carnival Closed a Success

The skating carnival that recently closed at Idora Park was an immense success. It ended in a blaze of glory and the valuable prizes distributed surely paid the contestants for their clever work.

Frank Courant and Miss Emma Holland captured the first prize, which consisted of a gold watch fob for the gentleman and a diamond medal for the lady. This young couple are certainly artists as fancy skaters and are recognized hereabouts as the topnotchers in this regard, and challenge any amateur skaters in the State to a two-step contest.

Charles Whitney and Miss Emily Mitchell won the second prize and received a silk umbrella each, and William Schaffer and Miss Gilda Davis took the third prize, capturing a pair of skates each.

The Idora Park rink is considered one of the best in the United States, and by long odds the best in California, and it becomes more popular daily with a large patronage of lovers of this sport.

Cadets Will Meet On Football Field

The cracker-jack eleven of Co. G, League of the Cross Cadets, who recently defeated the Mill Valley Athletic Association in football, will meet the Commercial High School Sunday afternoon. Much interest is being taken in the game on both sides of the bay by the public who no doubt will be well satisfied with the match when the rival teams clash together. It will be a far better plan for the Commercial High to resign from the ranks and wander back to the tall timber than to continue playing this season should they meet the same fate the Mill Valley Athletic Association met last Sunday afternoon.

Newspaper Men to Play Benefit Game

Tomorrow morning at 10:30 o'clock there will be a baseball contest at Freeman's Park between THE TRIBUNE team and the Berkeley Gazette nine. The admission derived from the same will be donated to the family of Albert Holmes, a member of Typographical Union, who is unable to work on account of illness.

The contest promises to be a most interesting one and as the cause is most worthy, no doubt the park will be crowded by a large concourse of people to witness the game.

Both teams are about evenly matched and the lovers of the national game who attend are bound to see a red-hot contest.

All the printers in town are doing their best to make the occasion a financial success, so be one of the many to be on hand. The admission is nominal. You won't miss it, and it will help a just cause.

CALL ON DR. JORDAN OF THE MUSEUM OF ANATOMY
FORMERLY 1051 MARKET STREET
Weakness or any contracted disease positively cured by the oldest specialist on the Coast. Established over forty years.
DISEASES OF MEN
Consultation free and strictly private. Treatment personally or by letter. A positive cure in every case undertaken.
Write for book, PHILOSOPHY OF MARRIAGE, mailed free (a valuable book for men).
DR. JORDAN, 1209 McAllister St., Cor. Fillmore St. S. F., CAL.

Bill Curtis
Room 1 Tribune Bld'g.
Office open at 11:00.
GET MY CARD TODAY AND GET THE COIN
My two good things went through again yesterday.
Gemmell 7-5
True Wing 8-1
I ALSO GAVE
Tavora, 2-1 to win; Ali Ablaze, 10 to 1 place; Elmdale, 4 to 1, place and many others.
22 WINNERS OUT OF 36 IS MY RECORD FOR LAST WEEK

CHAS. ROLLAS
Turf Advisers and Clockers
ROOM 38, BLAKE BLOCK PHONE 3077
OUR BEST TODAY
OUR $5 SPECIAL ROMPED IN
HARVEL 8-1
Also we gave five straight winners in our Dollar Message. Winners as follows:
HARVEL 8-1
GIMMELL 7-1
RAPID WATER 7-5
TANVORA 8-1
TRUE WING 8-1
Don't forget my $5 message, as we have a good thing at 10-1 or better. We have had this bird up our sleeve for two weeks and he is going to be out loose tomorrow. Our $1.00 message for sale at track by our agent, Jones, or at the office, 11 a. m. to 1 p. m.

GOSSIP FROM THE SAN FRANCISCO WEEKLIES

FINANCIAL SITUATION IS IMPROVING.

According to all accounts the local financial situation is growing more satisfactory every day, and general business conditions are rapidly approaching the normal. A strong inflow of gold is reported, and the banks, it is said, are meeting the requirements of customers for cash when the absolute requirements of their business demand coin. Depositors in the savings banks are showing every confidence in the institutions where they deal and business is running as smoothly as ever with them. The city has, as usual, proved an important factor in the flotations of the new government certificates of indebtedness, and subscriptions have been coming from the people of small means ever since the list was opened. If the amount taken here is smaller than elsewhere, it is for the reason that people have full confidence in the banks and are content to leave their money there. That the situation is rapidly clearing is the prevailing opinion heard on all sides, and from this time forward no trouble of any kind is anticipated. The State Legislature now in session is about to do all in its power to assist in straightening out affairs where relief is required, owing to the stringency of money all over the country, pending the session of Congress, which will provide for the present stringency and the prevention of its recurrence. This prompt response to the demands of the people in this respect can only serve to strengthen public confidence, and result in making the crisis, through which the country has just passed in such a satisfactory manner, a matter of history.—News Letter.

PEE AITCH M'CARTHY'S ANGRY THREATS.

Mad as a wet hen over the extinction of his political hopes Pee Aitch McCarthy has been threatening to abandon the Building Trades Council to its fate. This threat, of course, is purely theatrical, but the pompous labor boss is absolutely insensible to the humor of it, a circumstance that makes it all the funnier. While he undoubtedly fancies that the Building Trades Council would be swept into the breakers of the industrial sea were his magic hand withdrawn from the helm, at the same time he is not quite sure that his worth is taken at his own appraisement by the members of the council. He knows that he as repudiated at the polls by more than one of the unions that compose the council, and while he is sorely grieved at the treachery in the ranks his judgment has not been impaired through the wounds that his feelings have received. There is no danger of the McCarthy sacrificing the Building Trades Council to gratify his spleen. He is not prepared to go down and out just yet and he knows that were he to sever his relations with that powerful organization he would lose something more than distinction. But if Pee Aitch has no sense of humor, he is compensated for the shortage with a sense of dramatic effect which he may soon vindicate by submitting to to the council a thundering resignation, taking the precaution beforehand to have a sufficient number of henchmen present to vote its declination.—Town Talk.

HUGHES-TAFT AND THEIR BEES

Professor Schurman's high commendation of Governor Hughes at Cooper Institute on Sunday night last, timely and impressive as it is, was hardly needed to bring to the mind of the American people the fact that in Governor Hughes we have an exceptionally fine piece of presidential timber. Governor Hughes is manifestly all that Professor Schurman declares him to be—"a legal investigator," a "master of the figures and principles of finance," a "sane reformer." Likewise it has not escaped public attention that Governor Hughes is a man of action as distinguished from a man of words. Since he came into national notice, now something more than four years ago, Governor Hughes has not made one unnecessary public speech, while at the same time he has not scrupled to declare himself with absolute plainness whenever circumstances have required it. While working much and talking little, the fine quality of the man has steadily been borne in upon public consciousness. It is seen that he has capacity, public spirit, a sane and resourceful mind, with that fine poise so desirable in the administration of great affairs. And it is extremely gratifying to be told that this very admirable and unusual man, while unwilling to "lift a finger" to win the presidency, nevertheless holds himself in readiness to undertake the task which his fellow-citizens may choose to put upon him.—Argonaut.

MILLIONAIRE MATRONS WHO ARE RIVALS.

A Californian writes me from New York that "Birdie" Fair Vanderbilt recently presented her fond husband with a son, and that there is great jubilation in the Vanderbilt clan. My correspondent informs me that a very amiable rivalry has sprung up between young Mrs. Vanderbilt and Mrs. Clarence Mackay. When Mrs. Mackay gives her village children new hair ribbons and story books Mrs. Vanderbilt presents her village children with boxes of candy and toys. In their efforts to outdo each other they have made two villages very prosperous.—Town Talk.

EVERYBODY HANDLING CERTIFICATES.

The rapidity with which the issue of clearing house certificates has gone into general use is a valuable object lesson on the value of confidence. The people believe rightly that the certificates are good for their face value, and at once the whole issue goes into general use. Everybody is handling this paper substitute for money, and the town seems to be full of it; yet only $3,500,000 worth has been issued. It would appear then that a few millions of actual circulating medium is sufficient for most of the trading requirements of this large city where money must pass from hand to hand. The rest of the business is done better by check. How little gold then is actually necessary for business, and how senseless a general panic where everybody wants the yellow metal at once, and having got it is perplexed how to keep it safely.—The Wasp.

ITS VALE MR. LANGDON.

By packing his valise and skipping off to the Eastern States to make speeches and bask in the spot-light of notoriety, District Attorney Langdon will keep up his well-established record. A few months after he was elected District Attorney two years ago he got himself nominated for Governor on Hearst's Independence League ticket, and ran all over the State for months. He paid no attention at all to his official duties and The Wasp said, repeatedly, at the time, that in common decency he should have refunded to the State the salary he had not earned.

There was plenty of work at that time to occupy Mr. Langdon's attention. But the attractions of office-seeking were more alluring to him than the routine grind of his office. Now that the election is over and the votes have just been counted, it is stated that Mr. Langdon is going East on a junketing trip. As far as the duties of his office are concerned his absence will never make any difference because he has been the District Attorney in name only. It would not be surprising to find this inveterate politician posing as a candidate for some other office before six months shall have elapsed.—The Wasp.

PLEASANT FOR THE TAXPAYERS.

The cost of maintaining Ruef in his present style while the Superior Court continues to postpone judgment upon him, is $1300 a month. If the taxpayers who are struggling with the present financial stringency had a chance to vote on Mr. Ruef's case he would be sentenced inside of one week, but it does not suit the purposes of the private combination that have got him in charge to take him into Judge Dunne's court and ask that jurist to give him what is coming to him. They would much prefer that the Judge would take the responsibility of giving the chief grafter a complete immunity bath. It is not very likely that Judge Dunne will be foolish enough to blast his professional prospects by any such mistake.—The Wasp.

PRETTIEST OF THE DEBUTANTES.

It is the custom of a little coterie of young men to get together every year after supper at the first Greenway ball and decide who is the prettiest debutante of the season. It frequently happens that the beauty which appeals to them is not always singled out by women as the season's beauty, but it is a pretty aigrette in a girl's chapeau to be chosen by this self-appointed committee. This year I am told that they decided that Alexdra Hamilton was the prettiest bud, though one modern young Paris suggested that they take the apple and make apple sauce of it to make it go round among the girls with some claim to the award.—Town Talk.

REALLY GOOD POLITICAL PREDICTION.

Chairman Woodruff of the Republican State Committee of New York has gone on record as predicting the renomination of President Roosevelt next year. "Just as sure as I am sitting here President Roosevelt will be renominated, no matter what his own inclinations may be," said Mr. Woodruff. "He may datly decline to accept a renomination, but the situation that will arise will, I think, be one he will not be able to control. So far as I am able to see things there are certain forces at work which are gathering so much strength that they cannot help but result in the renomination of President Roosevelt."—The Wasp.

INCOME OF HARRY THAW'S SISTER.

The annual income of Alice Cornelia Thaw, Countess of Yarmouth, sister of Harry K. Thaw, exceeds $150,000 from her father's estate. Aside from this she has other investments which in the aggregate yield more than $200,000 a year. Of all the Thaw children she is the most frugal. The second account of the principal of her estate, filed in the Allegheny courthouse by the Fidelity Title and Trust Company, trustees, gives the key to the correct amount of her wealth. The account shows a balance left over from the first account, which was filed in 1904, of $861,618.32, made up principally of stocks and mortgages, from which a large income is derived. The income from the investments since the previous account filed is $119,628.57.—The Wasp.

INNOVATION IN "REFORM" WORK.

The Woman's Exchange of Berkeley is profoundly imbued with the spirit of anti-Orientalism. Its members regard the presence of Chinese or Japanese in this country as demoralizing in its tendencies, undesirable from every point of view. Particularly mischievous, think the ladies of the Berkeley Woman's Exchange, is the association of Orientals with white people in close domestic contact; therefore the employment of Chinese and Japanese house servants is especially condemned. So far, there is nothing out of the ordinary in the position of the Berkeley Woman's Exchange. All its arguments have been familiar from the day of Denis Kearney and the sandlot. It is not at the points of conviction or of argument, but at the point of method, that the Berkeley Woman's Exchange has departed from precedent.

The new propaganda issues no lurid literature, holds no public meetings, passes no resolutions. It does not even assault defenseless Orientals on the street nor throw rocks at the windows of Chinese washhouses. Its method is to maintain, in connection with its other activities, an employment agency which systematically and free of cost provides women for household and other services now done by Orientals. Mrs. P. E. Ewing, manager of the exchange and head of the anti-Japanese employment movement, announces that she will furnish help to all who desire the services of white women and will guarantee efficiency where a white servant is taken in place of an Oriental. Stating the case in her own way, Mrs. Ewing is quoted as saying:

"The principal reason for the opening up of this agency has been to combat the evil caused by the coming of girls into large cities to find work. Many of them, being unable to find an employer, get in with evil associations. We are going to extend these agencies all along the eastern shore of San Francisco bay and we are at all times ready to furnish white employes to all who may desire them. We also wish to oust the Japanese servants from the positions which they hold with white families and put white help in their places. There are many people who want white help, but who have to employ Orientals owing to the scarcity of such agencies as this one. We have a long list of girls here who are waiting for positions and we can supply them at any time they are wanted."

This movement is interesting as a social manifestation: but it is far more interesting as illustrating a rational and sound method in the business of reform. Now, your average reformer, social, political and other, invariably spends the greater part of his energies in furious tirades against somebody or something. Detraction and abuse are his stock weapons, while defamation in highly rhetorical forms is his delight. Your furious reformer proceeds upon the theory that he has done a mighty moral service when he probes the ulcers and pictures the evils of society. Not one time in ten thousand does it ever occur to him that agitation, denunciation, defamation, unsupported by serious and intelligent methods calculated to make things better, tend rather to social and moral confusion than to any kind of progress.—Argonaut.

EXCLUSIVE GAIETY CLUB GIRLS.

I hear that the Gaiety Club has cornered the citrus crops and as a result several of the debutantes who expected to be bidden to that exclusive organization have had their aspirations puckered and their tempers set on edge by the lemons handed out by the Gaiety girls. Several members of the Gaiety were disqualified last season, either through marriage or non-residence, and there were two or three girls who were supposed to be distinctly eligible to membership. As a rule preference is given to the debutantes. There were several buds who had had their qualifications pruned by their friends, and they considered themselves ready to be transplanted to the exclusive little plat in the rosebud garden of girls occupied by the Gaiety set. Why one of them, I hear, had ever promised some of her dances and fancy her feelings when she was not elected to the club, though her friends pulled their hardest for her. A belle of several years' standing who has lately affiliated with some of the Gaiety girls was elected and the debutantes feel piqued that she should have been chosen When Miss Margaret Hyde-Smith becomes Mrs. Dillingham of Honolulu there will be another vacancy in the list of membership, for marriage bars one from the pride and perquisites of belonging to the Gaiety. Already the fight is on to be measured for the place she will vacate, and I understand that there is a strong movement in favor of a debutante who makes her courtesy to society at a tea given this Saturday afternoon.—Town Talk.

STORK HOVERING VERY CLOSE BY.

A New York correspondent writes to inform me that the stork is hovering over the home of the W. R. Hearsts, and great is the joy in the heart of the Napoleon of syndicate journalism. The publisher's first child is a fine boy. The little chap was brought West by his highly esteemed grandmother and spent a couple of months with her at the Hearst Hacienda before being returned to his fond parents. It is said that the grandmama would have kept the boy for good if she had had her wish, for she idolizes the child. Last winter the W. R. Hearsts lived at Santa Barbara, and it is likely they may come to California.—The Wasp.

IN THE SHADOW OF SPRECKELS.

A strange story is afloat in Oakland regarding the transfer of the Herald plant to the Enquirer. It is believed that the owners of the Enquirer did not pay cash for the press, linotype machines and fixtures of the newspaper and its job printing department. In these times of financial stringency even newspapers are not squandering real money in the absorption of other newspapers. Therefore there must have been some other consideration behind the deal. Here is where the ominous shadow of Rudolph Spreckels looms large. Mr. Spreckels is said to be the soul of the Lincoln-Roosevelt League, as Francis J. Heney is its palpitating heart. Rumor, garrulous jade, has not yet determined for her own satisfaction which of these aspiring patriots most desires to be United States Senator at the unanimous behest of the Lincoln-Roosevelt League—but she is sure that one of them at least is hiving that bee in his bonnet. Now the Enquirer is the organ of the Lincoln-Roosevelt League in Alameda county. How powerful it is as an organ has not yet been definitely ascertained, but the constituency that might be naturally expected to favor the league was certainly divided between the Enquirer and the Herald, both of which (the Enquirer openly and the Herald covertly) were opposed to the Tribune against which Mr. Spreckels has a big libel suit. The story goes that Mr. Spreckels, having two strings to his bow—the Lincoln-Roosevelt League and his hatred of the Tribune—resolved to eliminate the Herald, thereby throwing its following into the camp of the Enquirer (sometimes called "the Pardee camp"), strengthening that newspaper for a hand-to-hand combat with Dargie and the Tribune.—Town Talk.

RARE SCANDAL IN THIS SUIT.

English society is preparing itself for the breach of promise suit of the lovely Mrs. Tom Atherton against Lord Churston's only son and heir, Captain the Hon. John Yarde Buller, formerly A. D. C. to Lord Curzon, when the latter was Viceroy of India, and afterward on the personal staff of Field Marshal the Duke of Connaught. Captain Buller is one of the family of Bullers and closely related to the Yarde-Buller who married Miss Kirkham, daughter of the late General Kirkham of Oakland. Lady Yarde-Buller (nee Kirkham) had matrimonial troubles in abundance and they had a long airing in the San Francisco newspapers.

Extraordinary efforts have been made, though in vain, to prevent this English lawsuit case from going to trial. It is said that the good offices of King Edward himself have been exerted to keep it out of court at a time when popular prejudice is aroused against the House of Lords, and the abolition of that branch of government is under consideration.

Mrs. Atherton was the wife of the colonel of the Twelfth Lancers, a crack regiment. In 1901 her husband began divorce proceedings against her, naming as co-respondent the young Duke of Westminster, who was about to be married to Miss Shelagh Cornwallis West, one of a family famous for their beauty. The case was hushed up and thereby a rumor was started that the Duke had paid Colonel Atherton to withdraw the charge. The officers of Colonel Atherton's regiment investigated the matter and declared that the report was false. It is now said that though the colonel received no money from the Duke, Mrs. Atherton succeeded in getting $250,000 from the young peer, who is one of the richest in England. This vast sum was given to the lady to sign a quit claim on his affections and fortune and leave him free to marry.

Later on in her career Mrs. Atherton, after being taken back by her military husband, eloped with Captain Buller and was divorced last year by Colonel Atherton. She is suing Buller for $100,000 damages and is evidently more intent on revenge than money, as the gallant captain would be unable to pay such a sum were judgment rendered against him. He married a London thearical celebrity not long ago, and to that fact may doubtless be attributed the bitterness of the plaintiff in the damage suit. She is wealthy, with an income of about $25,000 a year. Had Buller married her she would become a peeress of the realm on the death of his father, Earl Churston. Her position as a member of the peerage would be very different from that of Mrs. Atherton, a rich divorcee, who had been mixed up in serious affairs with two young sprigs of nobility and been discarded by both.—The Wasp.

MORE ABOUT THE BOHEMIAN IMBROGLIO.

When Rudolph Spreckels was proposed for membership in the Bohemian Club there was talk of an impassioned assault and of a highly dramatic performance with interesting and spectacular effects and disagreeable noises, but I knew there was not the remotest probability of the Grand Young Man's disjecta membra strewing the carpet. They have great respect for the power of wealth in the Bohemian Club. The paradox of Croesus and his moneybags worshiped in Bohemia, for which Mr. Phelan has frequently posed with a seraphic smile rippling his whiskers, is one of the treasures of the grand old club that was not lost in the fire. Knowing the spirit of Bohemia I was convinced that Mr. Spreckels would have no difficulty in getting in despite the objection of members with a private grievance to whom he was most repugnant. Even when it was reported that an unfriendly director had been bigsticked into innocuous desuetude to make the progress of Mr Spreckels easier, and it was predicted that the incident would create a riot, I had not the slightest misgivings respecting Mr. Spreckels' prospects. I knew that at that very moment the Bohemian Club was flattered that Mr. Spreckels should pay it the tribute of his preference and his admiration. And now Mr. Spreckels is in and there is talk of a mighty protest and a demand for a recall or a referendum or some other brand of nonsense, but presently the feeling will subside and Mr. Spreckels will be called upon to preside at a jinks in celebration of the intimidation of the Court of Appeals in the interest of justice as dispensed by Dunne and ratified by Ruef. As to how Mr. Spreckels got in—that is another story. Dick Hotaling is said to be very hot about it. He is said to have resigned from the board of directors and to have threatened to resign from the club to express his disgust at the unscrupulosity of its officers. His friends say that he wasn't given a square deal and that Spreckels was insinuated into the club when Dick wasn't looking, etc. etc. After all Dick didn't resign from the club, but only talked of doing so. Club tradition has been greatly enriched by the incidents that marked Mr. Spreckels' zigzag entrance to Bohemia.—Town Talk.

AND THERE'S A MORAL TO THIS.

One man took his money out of the bank and safe-deposited it in a stove. His wife made the first winter's fire with one thousand dollars in bills. Good! Another man hid it in the our barrel and a thief came along and carried it off. Good! A woman hid hers in the coal shed and a rat came along and chewed it into shreds. Good again! A young woman hid two hundred dollars in a stocking and the tramp who found it in the roots of a tree must have enjoyed the drunk he went on with the find. Splendid! Some day the foolkiller will come and get all these people at one shot. Meanwhile, let all others take warning. Idle money does not gather cobwebs. No self-respecting spider would roost near it. It's of no use to any one but the finder. Here's to the flames, the, rat, the thief, the tramp and the banker. Rah! Rah! Rah! and a tigah! May their tribe increase.—News Letter.

PASSING OF THE TVEITMOE.

It is worthy of notice that the "terrible uprising" of the American people against the Japanese invasion of San Francisco has entirely calmed down since ex-Supervisor Tvietmoe disappeared from local politics. That eminent Norwegian statesman was the life and soul of the movement, until the Bulletin published a page about the record of a certain Tvietmoe, who was convicted of forgery in Wisconsin. The ex-Supervisor and prospective candidate for Mayor has ever since been too busy explaining the remarkable coincidence that he has had no time to start a war on the Mikado. The extent of the "terrible uprising" can be estimated pretty correctly when the paralysis of one office-seeker's jaw puts the "Anti-Japanese and Korean League" out of business.—The Wasp.

Oakland Tribune

W. E. DARGIE, President.

JOHN F. CONNERS, Managing Editor.

J. CLEM ARNOLD, Business Manager.

Every evening and Sunday morning. Delivered by carriers, 65c per month, including SUNDAY TRIBUNE. One year, $7.80; single copy, 5c.

Entered at Oakland Postoffice as second class matter.

Sample copy free on application.

Publication office, TRIBUNE Building, corner of Eighth and Franklin streets. Telephone Oakland 528.

Branch Office, 1058 Broadway, Phone Oakland 767.

San Francisco office, 18 Geary street, near Kearny.

Berkeley office, 2133 Center street. Telephone Berkeley 180.

Alameda office, Schneider's Stationery Store, corner Park street and Santa Clara avenue. Telephone Alameda 559.

San Jose Agency, 58 East Santa Clara avenue. Phone Red 5211.

Manager Foreign Advertising, Williams & Lawrence, New York, Brunswick Bldg., 5th Ave. and 26th St. Chicago 1324 Marquette Bldg.; Will T. Cresmer, Representative.

TO SUBSCRIBERS.

SUBSCRIBERS FAILING TO RECEIVE THEIR PAPER WITHIN A REASONABLE HOUR AFTER PUBLICATION WILL PLEASE REPORT THE SAME TO THE TRIBUNE OFFICE BY TELEPHONE AND A SPECIAL MESSENGER WILL BE DISPATCHED WITH A COPY OF THE TRIBUNE AT ONCE.

You Can
TELEPHONE
a "WANT" to
The Tribune
Call Classified Department
OAKLAND 528

All advertisements intended for continuous insertion under heading "TOO LATE FOR CLASSIFICATION" 15c a line daily

All advertisements ordered by telephone for a definite number of insertions will be charged for the time specified subject to no rebate on discontinuance order before expiration date.

All advertisers should retain counter checks given as no mistakes will be rectified without presentation of these receipts.

No orders recognized for advertisements for insertion "Till Forbid."

No charges made for box rental to patrons answering advertisements requesting answers to certain box numbers.

Special Notice

Patrons of THE TRIBUNE are particularly cautioned against paying money in advance for any advertising to be placed in THE TRIBUNE unless solicitors can produce written authorization from the Business Manager.
TRIBUNE PUBLISHING CO

BUSINESS CARDS.

If yours is a reasonable "want" have the courage to advertise it more than once—if necessary.

JAPANESE HOUSECLEANING CO. Also Washing and Gardening. Phone Oakland 5371. 834 Telegraph ave., Oakland.

LADIES, get your hair and scalp, face and fingers attended to by Mrs. F. Copeland 1119 Broadway room 7.

MARKET LAUNDRY CO., INC.—860-864 Myrtle st., bet 7th and 8th sts Phone Oakland 8119—We have most modern machinery for your plain laundry and specialties; cheaper than cheapest. All fancies done by hand elegantly.

TOGO LAUNDRY
Best work in Oakland wagons call anywhere. Lowest prices 1686 7th st. Phone Oakland 5084.

W. R. McCARTT—Houses moved and raised. 951 39th st., just east of San Pablo (R. R.) station. Phone Piedmont 7632.

MEETING NOTICES.

THE annual meeting of the stockholders of the Bay Cities Automobile Co. will be held on November 27, at 7:30 p. m., at 5728 Telegraph ave., Oakland.

PERSONALS.

A merchant would not think a woman very wise if she purchased a yard less silk for a gown than she needed—even if it were very fine silk. Nor is the merchant wise to purchase a column less advertising space than he needs, even if it is very fine advertising space—and costly.

GOODYEAR SHOE REPAIRING CO. mends you shoes while you wait. Best material; latest improved machinery. 215 San Pablo ave.

GAS Consumers' Assn. reduces your bill 20 to 40 per cent. 1167 Broadway.

HIGHEST price paid for gent's cast off clothing. 853 Broadway. Phone Oakland 6196.

If you are a boarder, there are some interesting things in the want ads for you.

If you want it and it's not advertised here, advertise FOR it here!

L. S. CLARK, Atty-at-Law, 851 Jackson st.; consultation free. Open evenings.

MRS. ADA, wonderful gifted healer; cures all diseases without knife or drugs. 1071 Washington, parlors 8 and 9.

MADAME STANLEY, readings daily and instructions in palmistry, now at 469 10th st.

MISS (F. M.) MAYNARD, electrolysis, scalp treatment, etc. 465½ 13th st., over Chinn-Beretta's. Phone Oakland 3899.

On and after November 25, 1907, I will not be responsible for any debts incurred by Mrs. A. M. Parsons in my name.
J. S. L. PARSONS.

SHERMAN,
CLAIRVOYANT TRANCE MEDIUM
His extraordinary clairvoyant powers, combined with his superior knowledge of occult forces enable him to read human life with accuracy from infancy to old age. He calls you by name.
50c 50c READING 50c 50c
1783 SUTTER ST. San Francisco.

OAKLAND WINDOW CLEANING CO—Special prices on weekly or monthly contracts for cleaning windows, mirrors, show cases or scrubbing floors; neat work guaranteed. Office 472 10th st., near Broadway. Phone Oakland 616.

PERSONALS. (Continued.)

SUPERFLUOUS hair and moles removed, facial massage, skin and scalp treatment, hair dyeing; profession thoroughly taught. L. B. Coryell, 731 14th st. Phone Oakland 8450.

UNCALLED for suits, trousers and overcoats at less than cost at Chas. Lyons, the London Tailor. 958 Broadway, bet. 9th and 10th Sts., Oakland.

CLAIRVOYANTS.

CLAIRVOYANT.
ALMIRA DE LEON,
Oakland's celebrated, reliable trance medium, clairvoyant, palmist and astrologist, a former student under the only Yogi mediator the world has ever known, Prof. Leo Aulzi of India. She possesses the only new renowned occult method of this coast today. She works up original ideas, pure thoughts, clear visions. Consult her in her own home on all affairs, love, marriages, divorces, business, etc.; locates mines and valuable ores. Clairvoyants and mediums with marked powers developed. Office hours, after 1 p. m. daily. 415 17th st., next postoffice. No signs; just the number.

FREE EXHIBIT
The Marvelous
OUIJA BOARD

Answers questions and brings messages regarding past, present and future, at Schlueter's Department Store, 1156 to 1164 Washington st., Oakland. 10 to 12 a. m. and 3 to 5 p. m., daily. Also evenings and Sundays at 932 Telegraph ave., under auspices of the Psychical Publishing Co.

Bring your written questions and OUIJA will answer them. Wonderful as this may seem OUIJA was thoroughly tested and the above facts demonstrated at the U. S. Patent Office before patent was allowed.

BOARDS FOR SALE.

See full page 4-color illustrated story concerning this marvelous invention, by eminent French author, in S. F. Chronicle of Sunday, Nov. 10, 1907.

KENWORTHY Circles, Sunday, Tues., Thursday eve., 8 p. m. (Chloe), 1064 Broadway, rooms 1 and 2.

MRS BECK, palmist, gifted clairvoyant card reader, medium; names, dates, marriages, business. 587 31st, near Grove. Ladies 25 cents.

HELP WANTED—MALE.

GOOD strong boy wanted. Oak. Furniture Co., 532 12th st.

FIREMEN and brakesmen on railroads in Oakland and vicinity, to fill vacancies caused by promotions, experience unnecessary; state age, height, weight; firemen, $100 monthly, become engineers and earn $200; brakemen, $75, become conductors and earn $150; name position preferred. Address Railway Association, care Oakland Tribune.

MAN for delicatessen counter; must be good slicer and salad maker. Address P. O. box 62, Oakland. State age, nationality, experience and salary desired.

OFFICES, stores and factories in this city are filled with workers secured through our ads.

RELIABLE agents; experience unnecessary. Barlow, picture frame maker, 369 12th st., near Franklin.

SALESMEN WANTED to sell lots in our new tracts. Good salesmen can make $300 per month. Open Sundays. Automobile service. Call for Fred T. Wood.

M. T. MINNEY CO.
1259 Broadway, Oakland

SOLICITORS—Magazines, $4 a day assured. Phone Wheeler, Piedmont, 1908, Oakland.

WANTED—Experienced man, vegetables and poultry, board self; garden land, fine place for poultry, small crop; rent, also give half proceeds 150 acres grazing land. Apply quickly by 9 a. m., 1715 Central ave., Alameda.

WANTED—A few first-class men to sell lots in Oakland's newest and best residence suburb; commission or good salary guaranteed; experience not necessary. Apply rooms 11-12-14-15, 1016½ Broadway.

WANTED—4 good solicitors. Unique Dyeing and Cleaning Works. 476 6th st., near Washington st.

When "out of work" see that a want ad is "busy" in your behalf.

HELP WANTED—FEMALE.

WANTED—A girl or elderly woman for plain cooking and housework; 4 in family, wages $30, 649 Oakland ave.; Tel. Piedmont 1934.

A RELIABLE girl for general housework, 4 in family; references required. 409 Orange st.

A WOMAN with typewriter for office work, student will do, state salary. P. O. box 323, Fruitvale, Cal.

A GOOD girl for general housework; no washing, $25 a month. 1714 Walnut st., North Berkeley.

COOK or general, $45; parlor maid, $35; second girl, $30. 808 10th st.

COMPETENT girl for general housework; small family; good wages; references. 1463 Castro. Ph Oak. 5405.

CHORUS girls, 6 girls for vaudeville; pianist and singer. Henry, 1068 Bdwy.

COMPETENT girl, housework in small family; good wages. 4098 Broadway.

DISTRICT school teachers wanted. Fisk Teachers' Agency, Studio Bldg., Berkeley.

EXPERIENCED cook, small family; good wages. Apply 1715 Central ave., Alameda.

EXPERIENCED shirt maker wanted. Mrs E. Kent 832 Oak st., Oakland.

EXPERIENCED nurse for children. 1934 Home st., Berkeley.

FIRST-CLASS cook for position; private boarding preferred; wages $9 a week. 1358 E. 11th st., near 7th ave.

FOR first-class help, office, home, etc., apply to Woman's Employment Exchange 969 Broadway, room 31.

GIRL for light housework in family of two; a fine place for right party; prefer one who will come from 8 a.m. to 2:30 p. m. Phone Piedmont 737.

GIRL for general housework. 1444 4th ave.

GIRL for cashier. See manager, 1307 Broadway, 5 to 8 p. m.

IMMEDIATELY, young woman for cooking and general housework in family, three adults; good wages. 1030 16th street.

LADY presser at Piedmont Dyeing and Cleaning Works, 4109 Piedmont ave.

SOLICITORS—Magazine, $4 a day assured. Phone Wheeler, Piedmont, 1908, Oakland.

WANTED—A few bright, intelligent women to assist in selling lots in the largest subdivision in Alameda county; experience not necessary; good salary or commission. Apply rooms 11-12-14-15, 1016½ Broadway.

WANTED—A girl to do general housework and cooking in small family; good home, fair wages. Apply to A. A. Rogers, cor. Estudillo ave. and Santa Clara st., San Leandro, Cal., from 3 to 5 p. m. References.

WANTED—A respectable middle-aged woman to do light housekeeping short distance in country in return for good home; family consists of lady and boy; good chance for right party. Address P. O. Box 181, Oakland, Cal.

WANTED—An intelligent, refined woman with executive ability; must be capable and of good address. Call 578 16th st., Oakland. Can call Sunday.

WANTED—A young girl to assist with housework in family of adults. Apply evenings 603 Haight ave., cor. 6th st., Alameda.

WANTED—Girl for general housework and assist with child 2½ years. Tel. Piedmont 2548.

WOMAN for general housework; 2 in family, and baby; $5 per week. 778 8th st.

WANTED—Girl for general housework and cooking. Phone Berkeley 2216.

WAITRESS or waiter. Golden Gate Restaurant, 5839 San Pablo ave.

WANTED—A lady with some experience in reception room in a photograph studio. Call at Tesio, 1055 Broadway.

YOUNG GIRL to care for child and assist in house work. Phone Oakland 640.

HELP WANTED—FEMALE. (Continued.)

YOUNG girl or woman wanted mornings to assist in housework. 3006 Ellis st., near Ashby ave., Berkeley; telephone Berkeley 2473.

YOUNG girl to do second work. Call at 810 44th st.

SITUATIONS WANTED MALE.

A-A—YOUNG man, employed, wishes work Saturday after 6 p. m., or Sundays. Box 7337, Tribune.

A YOUNG American, sober and good appearance, quick to learn; age 22; wants work in store or factory. Address box 7226, Tribune.

A—BAKER, experienced in bread and cake, wants a position. Apply 1770 7th st. Non-union man.

AN A1 horseman wants position on delivery wagon. Address Box 7354 Tribune office.

A JAPANESE boy wants a position as school boy; good cook. Honda, 863 Washington st.

A CASHIER'S position wanted in restaurant, cash security. Box 4984, Tribune.

CHAUFFEUR with wide experience as automobile machinist wishes position. Box 2459, S. F. Tribune.

CHINESE, young man, will do housecleaning by the day. H. T. Lee, 311½ 8th st.

COACHMAN—Position wanted; good references. Box 7343, Tribune.

EXPERIENCED night watchman wishes position; references. Address box 7347, Tribune.

FIRST-CLASS Japanese Cook wants place; has references. Phone Oakland 8755.

GOOD Japanese boy, as cook, helper and waiter, wants situation on Thanksgiving Day. 519 Harrison st.

GOOD Japanese cook wants position up $9 week; good references. 613 10th st. Phone Oakland 7625.

JAPANESE girl and boy want positions in family, or help cook, housework. Phone Oakland 8755.

JAPANESE cook desires position in a private family. G. Hirayama, 602 E. 12th st., East Oakland. Tel. Merritt 3593.

JANITOR with good references, wishes day, week or month engagement. Phone Oakland 4164.

JAPANESE girl and boy want situation as plain cooks Phone Oakland 7136.

SITUATION wanted by Dane as coachman or work around private place, city or country; able to milk. Box 7333, Tribune.

STONE mason wants work, build wall with or without mortar. Address box 7307, Tribune.

SITUATION in livery stable by steady man. Address 1080 East 19th st., Oakland.

SITUATION wanted by first-class Chinese cook in boarding house. Address Sing Hong, 357 8th st.

To employ one more man in your business is to increase your importance in this community.

YOUNG man wants work in private family in exchange for board and lodging while attending school. Address 306 12th. Phone Oakland 3468.

YOUNG man, honest and willing, seeks situation of any kind; references; wages $15 a week. 1068 32d. Phone Piedmont 490.

YOUNG man wants work about private medium sized store; no experience. Address 808 Franklin st., Frank Taze.

YOUNG married man wants position as presser on clothes in a tailoring establishment. Address L., 1176 E. 14th st.

YOUNG man wants work about private place; first-class milker of cows. Address 068 Franklin st., Frank Taze.

YOUNG Japanese boy wishes situation as school boy. 819 Harrison.

SITUATIONS WANTED FEMALE.

A YOUNG lady wishes position in general office work, bookkeeping included. Box 7320, Tribune.

AMERICAN woman wants plain sewing by day; $1.60. R. F. D. No. 1, box 161, Fruitvale.

A YOUNG girl wants second work. Please call at 1611 7th st., Oakland.

A WOMAN wants lace curtains to do at home; good work. Box 7351. Tribune.

BY a competent woman a position as housekeeper. 1361 12th st.

COMPETENT laundress wants work by day. Inquire Y. L., room 9, 3d floor, 1128 Filbert st.

EXPERIENCED stenographer wants position. Box 7328, Tribune.

FIRST-CLASS cook wishes situation. 817 Union st.

GIRL wishes situation to do light housework or chamber work. 719 54th st., Oakland.

GERMAN lady wishes to go out by day, general housework, washing. R. F. D. No. 1 box 161, Fruitvale.

GIRL wants position cooking and general housework. 3913 Opal st., Piedmont.

GIRL wishes pantry work in restaurant. 561 Kirkham st.

HOUSEWORK or washing wanted by the day. Box 7350, Tribune.

JAPANESE, good cook; and school girl, want place to work together or separate. 756 Castro st. Tel. Oakland 4147.

IN "looking for help" you will need the help of a "help wanted" ad.

RELIABLE woman wants housework, 25c per hour Box 7336, Tribune.

RELIABLE woman will take care of an apartment house. 1715 Filbert.

SWEDISH girl wants a place for general housework and cooking; $35. Call at 579 22d st.

SITUATION wanted—Light housework. Address 719 54th st.

THREE girls want positions cooking and general housework. 800 Camelia st., cor. 5th, West Berkeley.

THOROUGHLY competent bookkeeper desires 2 days' work per week; references given. Address box 7353, Tribune.

TWO girls want general housework in small American family. Call Friday, 763 12th st., Oakland.

WASHING, cleaning, sewing. Mrs. C. 213 San Pablo ave. Leave address, telephone.

WOMAN wants washing and ironing three first days of week. Call 773 6th st.

WANTED—Day work by respectable woman. Call 816 San Pablo ave.

WOMAN wants to take home washing and ironing. 813 Center st.

EMPLOYMENT OFFICES.

A—JAPANESE employment and housecleaning office. 319 7th; phone Oakland 3916.

A JAPANESE employment office or housecleaning by the day. 858 Franklin St. Phone Oakland 2651.

JAPANESE Employment & House Cleaning Co. 316 7th st. Phone Oak. 3152. J. Tamaki, prop.

TELEPHONE Oak. 6880; Pacific Cooking School and Japanese Employment Agency—All kinds housework, waiters, cooking, washing, gardening; we furnish with prompt workers. 819½ Harrison.

AGENTS WANTED.

WANTED—3 or 4 good solicitors wanted, $1.50 per day guaranteed and com. Apply to Mr. Noble, 366 9th st.

TOWEL SUPPLIES.

THE Oakland Towel Co., at 531 33d st., furnished offices, saloons and all kinds of business houses with first-class work. All orders given prompt attention by phoning Piedmont 906.

AUTOS FOR HIRE.

RAINIER, 7-passenger, best service; a trial solicited. Stand southeast corner 12th and Broadway, or Central Garage. Phone Oakland 3522. Driver, W. M. Kreise.

FOR SALE—Miscellaneous.

ALMOST given away, storage pianos dirt cheap. Whitehead storage. 405 San Pablo.

BINNEWEG'S SHOE FACTORY is now at 119-21 3d st., San Francisco, with a full line of new and second-hand shoes.

CALIFORNIA Wood Turning Works—Turned and pressed art mouldings; composition and plaster casts, band sawing and planing. 610 2d st. Phone Oakland 2561.

COAL heating stove and pipe, good as new. 3006 Ellis st., near Ashby ave., Berkeley; Tel. Berkeley 2473.

FOR SALE—10 fine cocker spaniels, fox terries, also 500, very fine German canaries, at the bird store of G. H. Heger, 1505 Grove st., nr. San Pablo ave.

FOR SALE—Pigeons, 50 pairs Homers cheap. 701 E. 27th st.

GOOD second hand lumber, sash and doors. Apply on premises in rear of Blind Home, 36th and Telegraph.

LLEWELLIN setter, 15 months old; broke for hunting, with pedigree, came from Jack Curry, New York. At bird store, corner 5th and Jefferson.

On account of sickness, will sacrifice square piano for $45. Box 7358, Tribune.

PULLETS and young laying hens for sale. 546 39th st.

RUBBER COLLARS, 20c—New, dull-finish, linen effect; all shapes and sizes. Tom Ronald, furnisher, 1234 Broadway.

RACYCLE motorcycle cheap; guaranteed in good condition. Inquire Mrs. C. A. Wiehen, 3045 E 29d, Fruitvale.

SECOND-HAND lumber of all kinds, doors and frames, windows, large barn doors. Call at 13th and Harrison. B. M. Cole.

SIX Marshall & Stearns pat. wall beds cheap. Stevens, phone Berkeley 1367.

TYPEWRITERS—Fox Visible $100, Blickensderfer $40. Meilink's Fire Proof Safes; Vertical Filing Cabinets; Inspection service; rentals; repairs; carbons; ribbons; office appliances. Geo. C. Bornemann Co., 11th and Clay, Oakland 546 Market st., S. F.

TYPEWRITER, Remington, No. 7, good condition, for sale, cash. Box 7352, Tribune.

TURKEYS, Turkeys, fryers, fricassee hens, at Green's Poultry Yards, 1685 Broadway. Phone Oakland 7072.

TWO diamond solitaires, 1⅜ and 1¼ carats each; also lady's gold watch for sale at a sacrifice 1214 Grand st., Alameda.

5000 HIMALAYAN berry plants for sale cheap in lots to suit. J. Leithman, Peralta ave., Dimond.

WANTED—Miscellaneous.

A—WE buy outright or will sell for you on commission. Get our offers before going elsewhere. We pay the highest prices for household goods, furniture, etc. If you can not spare the time to call on us, ring us up and we will call on you.
Auction every Wednesday at 11 a. m. Tel. Oakland 4201.
GUARANTEE AUCTION CO., Cor. 8th and Clay.

ABOVE all others, I surely pay the very highest price for second-hand furniture, from single pieces to entire household; gold coin paid. Address Anna Stolze, P. O. box 9.

DON'T sell your household goods until you see J. Colman, 412 11th st., where you will realize more for it. Phone Oakland 8263.

FURNITURE wanted—We will give you more for your furniture and household goods than you can get elsewhere. J. A. Munro & Co., 1007 Clady st., Oakland. Telephone Oakland 4671. 2320 Fillmore st., San Francisco. Telephone West 2628.

HIGHEST prices paid for diamonds and old gold. M. J. Schoenfeld & Co., 40 San Pablo ave.

IF you must have the most money for your furniture, merchandise, etc., call up Oakland Auction Co., Meysel & Meysel, auctioneers; they will pay you the cash or sell on commission. 403 8th st., at Franklin; phone Oakland 4479.

If you have an idea that "things are a little dull in this town just now," look over the advertisements—then "drop in" to some of the stores—and you will conclude that you have had some other town in mind.

UNCLE MORRIS BUYS
Gents' cast-off clothing, etc. Send postal M. LEVY. Home phone A 3296. 477 7th st.

WILL pay highest price for household goods and furnishings. Wm. Wilson, 1204 7th st., Adeline st. station.

WANTED—Second-hand show cases, counters. Box 7283, Tribune.

DANCING.

HOLLAND'S Select Dancing Academy, 36th and San Pablo; social every Wed. and Saturday; instructions Thursday night; private lessons daily.

FOR RENT—Miscellaneous.

SEVERAL good warehouses for rent, 1800 to 10,000 square feet floor space, with trackage facilities. Oakland Dock and Warehouse Co., Adams Wharf, foot of Madison st.

PROOF OF THE SUPREMACY IN ALAMEDA COUNTY

The Only Paper in Oakland that Makes Sworn Statements

CIRCULATION STATEMENT OF THE OAKLAND TRIBUNE

(POPULATION OAKLAND AND SUBURBS 300,700)

FOR The MONTH of OCTOBER, 1907

1	40,475	18	40,750
2	40,450	19	40,750
3	40,475	20	+45,250
4	40,475	21	40,800
5	40,500	22	40,825
6	+44,550	23	40,875
7	40,500	24	40,850
8	40,550	25	40,925
9	40,575	26	40,950
10	40,600	27	+45,625
11	40,575	28	41,025
12	40,575	29	41,000
13	+44,925	30	41,100
14	40,600	31	41,225
15	40,675	Total	1,279,775
16	40,675		
17	40,650	Average	41,283

+ Sunday Morning Edition

The above is a true and correct statement of the circulation of the OAKLAND TRIBUNE for the month of October, 1907.

H. V. PARRATT,
Circulation Manager

Sworn and subscribed to before me this 15th day of November, 1907.

WILLARD W. WHITE,
Notary Public in and for Alameda County, California.

CLEANING AND DYEING.

BEST LAUNDRY IN OAKLAND
Don't you know our fancy work by hand excels all other? We have been here 6 months, were in S. F. for years. Elite Laundry, 1930 Broadway, near 29th. Phones Oak. 5198; Home A 1233.

NEW California Dying & Cleaning works, 465½ 13th. Suits pressed, 75c. Gents' suits steam cleaned, $1.50 Skirts steam cleaned, $1.00. Goods called for and delivered. Phone Oak 2707.

IMPERIAL DYEING CO—Ladies' and gents' clothing cleaned, dyed, repaired; reasonable rates. 524 16th. Oakland 2127.

TOKIO Cleaning and Dye Works, 1385 Broadway—First-class work; repairing a specialty; latest improved machinery; expert help employed; work called for and delivered promptly; lowest prices. Telephones—Oakland 5656; Home A1856.

AUTOS.

AA—'06 FORD 4-cyl. Runabout; snap..$500
2 cyl. Pope Toledo, seats 5; buy........$400
Tribune Runabout; top; bargain........$325
PHENIX AUTOMOBILE EXCHANGE, 45th st. and San Pablo ave., Oakland.

ATHENS Garage—A specialty of stableing, washing and polishing; fire-proof; convenient, expert repairing. We invite inspection. Cor. 38th and Telegraph ave. Wm. Towns, prop.

JONES AUTO CO—Second-hand machines bought and sold. 20th and Telegraph.

TO trade a locomobile-runabout; new boiler, in fine condition; for good driving horse and light buggy. Address box 7344, Tribune.

WHITE Garage, 113 Telegraph ave., Oakland—Always have a bunch of second-hand cars at prices that sells them quickly. Pierce Limousine, Stevens Duryea, Buick, Franklin, Olds Knox and White Steamers. If you buy here, you win!

BROKERS.

R. HARRY SMITH, 1116 Broadway. Orders given careful attention.
LOANS MADE on industrial or listed, active mining stocks.

WHERE TO EAT.

THE BEST 15c meal in Oakland at the Imperial Restaurant. 475 Seventh st. Whatever's in market you get here.

HORSES AND WAGONS.

AT auction we will buy privately or sell for you on Wednesday of every week, rain or shine; horses, harness and vehicles of every description. 565 4th st., Oakland; will trade.

FOR SALE—$300—Two bay horses, 1300 lbs each; sand wagon and harness, good as new. 4100 Redwood Road, near Allendale ave.

FOR SALE—Rubber-tired trap and one leather-top buggy; one delivery wagon, harness and saddle, almost new. 1023 7th ave.

FOR SALE—Almost new, rubber-tired buggy and rubber-mounted harness, cheap. 664 59th st.

FOR SALE—Good sound business or family horse, 16½ hands, with new buggy and harness. 1138 Adeline st. (rear)

FOR SALE—A two-seated surrey; can be used single or double; pole goes with vehicle; will be sold at a bargain. Apply to W. L. Price. Tribune office.

FOR SALE—Gentle family horse, broken for saddle and driving; $75. Address box 7310.

FOR SALE—Good, strong horse for express or delivery service. 1723 Telegraph.

FOR SALE—Good, kind, gentle mare cheap. 2162 West st., Oakland.

GOOD strong horse wanted. Oak. Furniture Co., 532 12th st.

HORSE and wagon for sale or for hire at reasonable terms. Apply at 1064 22d.

SACRIFICE—Horse, buggy, harness $65. 513 6th st.

TO RENT—Horses and wagons. 367 East 12th st. Tel. Merritt 3673.

WANTED—A one-horse wagon, 9 to 10 ft. bed.; cheap. Call at the Guarantee Auction, cor. 8th and Clay.

WANTED—Good 2d-hand 4-ton truck. Apply to L. W. Glass, 32d and Peralta sts., Oakland.

WANTED—Horse, wagon and harness, suitable for the grocery business. Box 7303. Tribune.

LOCKSMITHING.

THE largest and best equipped key shop in Oak.; work and prices to suit. 355 Clay. Phone Oak. 6717. Home A 2574.

NURSES.

WANTED—By Eastern graduate nurse, expert masseuse; patients at their own homes. Phone Berkeley 3962.

MONEY TO LOAN.

MONEY LOANED

On pianos, furniture, insurance, policies, salaries or securities of any kind; no publicity, absolutely confidential; no waits or delays; money given same day as application is received; lowest rates, easiest payments; we charge no commissions, we are the oldest and largest company west of New York. Call, write, or phone

EASTERN BROKERAGE CO
1065 Washington street, rooms 20 and 21. Phone Oakland 6900.
Open Saturday evenings until 7 p. m.
Temporary San Francisco offices—
554 Hayes street, near Fillmore.

ANY amount on furniture, pianos, horses, vehicles, cows, etc.; no publicity; our terms are the most liberal, and rates of interest are the lowest. Write, call or phone.
W. F. O'BANION,
458 9th st. Phone—Oakland 4369; Home A 8430.

Money to Loan
At Lowest Rates
Household Loan Company

Makes it easy for people to secure a loan on their Furniture, Pianos, Horses, Vehicles, etc., quickly, privately, without publicity or inquiries of friends. No advance charge, payments to suit the borrower and you pay only for the time you keep the money. Phone, write or call and get all the facts free of charge.

Household Loan Company
8 MACDONOUGH BLDG.,
14TH AND BROADWAY
PHONE OAKLAND 6980.

Loans on Salary
Railroad men, compositors, street car men, clerks, etc., rid yourself of pressing debts.
Your Note as Security
Return payments to suit you. Your business confidential. No unnecessary questions asked
Terms and payments easy.
The CRESCENT LOAN Co.
Suite 25
SMITH BROS. BLDG., 460 13th st.
Bet. Washington and Broadway.

If You Need Money
CALL AND SEE US
STAR LOAN & INVESTMENT CO
267 Bacon Bldg. Phone Oakland 3335.

Any lady or gentleman having steady employment can open an account with us without collateral mortgage or indorser. Your business is strictly confidential, no unpleasant inquiries, private offices.

LOANS
TO WORKING PEOPLE

Are you employed?
Do you earn a salary or wages?
Do you ever need a little extra cash?
Sometimes?
Then see us. We make accommodation loans from $10 to $50 to working people just on note; no other security necessary. Deal with an old established and reliable firm. There is a difference, as regards service, in where you deal.

PACIFIC LOAN CO.
ROOM 305, BACON BUILDING,
11th and Washington sts.
Open every day until 6:30 p. m.

FROM $100, any amount, any proposition on realty. DU RAY SMITH, 1015½ Broadway.

OAKLAND LOAN AND TRUST CO.—Salary loans, established seven years. Room 25, 1003½ Broadway; hours 9-4.

THE Stringer Loan Co., salary, chattel and realty. Room 5, 1015½ Broadway, Oakland. Room 31, No. 10 3d st., San Francisco.

$1,000,000 to loan on real estate.
6 to 7 per cent net interest.
No delays. No red tape. Any sum.
Cash for mortgages and deeds of trust.
Installment mortgages bought.
W. Matthews
209 Bacon Block Oakland Cal.

MONEY loaned on furniture, pianos, etc. R. E. CRUZAN, room 305, Bacon building, 12th and Washington sts.

LOANS ON
industrial or listed active mining stocks.
R. H. SMITH, Commission Broker,
1116 Broadway.

C. H. TUMAN—Loans on Salary; deposits advanced to street car men; open evenings and Sunday. R. 29, 533 13th.

LOANS made on furniture, etc.; private party; in sums of $1 and up. Box 2920, Tribune.

DON'T borrow on salary until you see me. F. A. Newton, 613 Union Savings building.

$2000 in gold coin to loan on first mortgage; must be gilt edged. Call on D. A. Knapp, 952 Broadway.

MONEY WANTED.

I WANT money for entirely good mortgage loans at 8 per cent NET.
DU RAY SMITH, Broker, 1015 Broadway.

WANTED—Money for entirely good first mortgage loans on improved real estate at 8 per cent per annum, net interest (owner pays mortgage tax); security worth 2, 3 and 4 times amount of loan. W. Matthews, 209 Bacon Block, Oakland.

WANTED—$2500 on new $7000 property, 1st mortgage. Address box 7298, Tribune.

$500 wanted on cottage at Newark; 9 per cent clear. P. O. Box 391, Oakland.

FURNITURE FOR SALE.

ALL hands round, nothing like it, furniture at very low prices at H. Schellhaas' Furniture Sale. We deliver everywhere. Every other day to San Francisco. See our large assortment. 408 11th st., in the heart of Oakland. Come and see us.

FOR SALE—At once, new furniture for nine rooms, in use only few months; also house for rent; no dealers, individual parties preferred; price very reasonable; parties going away. At 1358 Webster street.

FOR SALE—Iron chest, two feet square, suitable for silverware; nothing better for home use to keep valuables in. See it at H. Schellhaas' Furniture Sale, 408 11th st., Oakland.

FURNITURE of 6-room flat in pieces to suit; very cheap. 907 16th.

FURNITURE 6 rooms for sale; a bargain; owner leaving city. 27 Tel. ave.

NEW iron and brass beds and also second-hand goods, repaired equal to new, at ridiculous low prices, is our specialty, and we deliver the goods. See the money savers, the Oakland Auction Co., 403 8th st., near Franklin; phones Oakland 4479, Home A 4479.

THE store where Maggie furnished her home. 521 San Pablo ave.

WILL sell separately furniture of seven-roomed house, practically new, high-grade furniture; no dealers. 225 Alcatraz near College. Phone Berkeley 1758.

HAIR GOODS.

WE import human hair and manufacture wigs and all kinds of hair goods; theatrical make-ups a specialty. CHARLES HOFFMAN & CO., formerly of Goldstein & Cohn, S. F., are the largest dealers on the coast. 1165 Washington st., upstairs. Children's hair cutting done.

ANTIQUE FURNITURE.

NAVAJO rugs, Indian baskets, antiques, imported laces, candlesticks. 21 Telegraph ave.

YE OLDE CURIOSITE SHOPPE—Mahogany tables, chairs, bureaus, desks, davenports. 760 7th st.

EDUCATIONAL AND MUSIC

A-TO-ZED offers individual or class instruction in school and university branches; conversational French, German, Spanish and Italian. Miss C. L. Williams, director. 2507 Channing Way, Berkeley.

BANJO, mandolin and guitar studio. Prof. Palmer, 460 13th st.; priv. lessons.

ENGINEERING—Civil, elec., min. mechanical, survey, assay; day, eve.; est. 1864. Van der Naillen School, 5100 Tel. ave., Oakland.

HEALD'S Business College, 16th and San Pablo ave., Oakland and 425 McAllister st., San Francisco.

LAW taught; spare time; bar admission. P. O. Box 881, Oakland.

MRS. F. LERCHER—Voice culture and piano. 573 17th. Phone Oakland 3947.

OAKLAND SHORTHAND INSTITUTE—A high-grade private school that specializes in shorthand and typewriting. 1065 Washington st., over Lace House.

Private Instruction
given by experienced lady teacher in English branches of both private and public school work; terms moderate; best of references. "L," 580 Fairmont ave., Oakland.

PRIVATE instruction in all the grammar school studies. 864 34th st.

THOROUGH piano lessons to beginners for 50c. 1230 College ave., Alameda.

VIOLIN STUDIO—Max Lercher, 1542 Brush st., near 22d: phone Oakland 2314.

VOICE PRODUCTION. ITALIAN METHOD. Hildesley Studio, 1069 Broadway.

MEDICAL.

A—PRIVATE home for the sick, confinement a specialty, adoption if desired. 1303 Market st.

DR. SYLVESTER'S office, 517 23d st., nr. Telegraph ave., Oakland.

Leading Specialist for Women

Ladies—If you are suffering from any ailment peculiar to your sex, worried about your condition and need help consult this famous specialist, because he is truly the only regularly graduated physician specialist for women advertising, having (19) years of success—WITHOUT ONE FAILURE—he gives relief—AT ONCE—without drugs, operation or needless detention from your occupation with original — PAINLESS — HARMLESS — methods; with high professional standing and qualifications recognized by the highest medical authorities, with office well appointed and strictly private, he is the SAFEST—AND SUREST—MAN to consult WHEN YOU NEED HELP. Consultation and advice absolutely free. Private sanitarium when necessary. Fees moderate. Hours, 9 a. m. to 9 p. m. Open Sundays. Telephone Oakland 7901.
DR. SYLVESTER'S Office,
517 23d st., near Telegraph ave., Oakland.

DR. C. C. O'DONNEL, the renowned specialist of woman's diseases, is now located at 912 Devisadero st., S. F.

LADIES, when suffering from any ailment consult DR. A. WHITE; the latest European methods; consultation gratis; results guaranteed. 576 9th st.; phone Oakland 5523. Hours, 10 to 9.

MME. DR. E. SIMON, formerly of San Francisco, graduated midwife and electrician; ladies' specialist; treatment confidential. Office hours, 12 to 3. 3120 Washington st., Fruitvale.

MRS. L. M. HARRISON'S sanitarium has moved from 1772 Goss st., West Oakland, to 26th ave. and E. 14th st., Fruitvale; consultations free.

VALPEAU'S FEMALE PILLS

VALPEAU'S female pills are sure; best regulating pills sold; price $2.50 by express. Osgood's Drug Stores, Oakland.

PHYSICIANS' DIRECTORY.

DR. FRANK SUMNER LOWELL—Chronic and nervous diseases. 1111 Washington st. Hours, 2 to 4 p. m.

DR. F. W. D'EVELYN—Office, 2115 California st., San Francisco. Telephone West 1111, hours 1 to 3. Residence, 2163 Clinton ave., Alameda, telephone Alameda 150, hours, 9 to 10 a. m., 7 to 8 p. m.

DR. D. D. CROWLEY—212-216-214 Central Bank Building. Office hours, 2 to 3:30 and 7 to 8 p. m.

ELECTRIC LIGHT BATHS.

528 12TH ST.
AA—Rheumatism, Kidney and Nervous Diseases, Alcoholism, Lead Poison.

OSTEOPATHY.

DR. F. A. LACEY—Specialist in Osteopathy. Electro-Therapeutics. 528 12th st.

VIAVI.

A HOME treatment for mothers and daughters; booklet free; write for it. Viavi Company, 319-320 Central Bank Building, phone Oakland 3253.

HAIR PHYSICIAN.

DR. M. M. CARTER, hair physician—Diseases of head and hair treated; scalp and facial massage, shampooing and manicuring. Rooms 67 and 68, 1065 Washington st.; phone Oakland 3204.

CHIROPODISTS.

CHIROPODIST—Dr. Elizabeth Johnston, chiropodist and electric needle specialist. 1309 Broadway or 12 Telegraph; phone Oakland 1835.

DERMATOLOGY.

HAIR DRESSING
FACIAL MASSAGE
SCALP TREATMENTS
SHAMPOOING AND MANICURING
CREMES
Wilson's, 1083 Clay st. (upstairs).
Phone Oakland 5977

MASSAGE.

A LADY wants select patrons for manicuring; also card reading. Parlor 5, 509 14th.

ALCOHOL massage. Miss Ross, 870 Broadway, room 15.

ENID MAURICE, massage 913 Broadway, room 2.

FRANKIE WILLIAMS, returned to S. F., 725 Geary st., near Leavenworth.

MME. MONTAGUE—Genuine magnetic massage and electric treatment for both sexes, select patrons only. 955½ Washington st. (first floor) room 40.

LOU CARTER, alcohol massage, 913 Broadway, rooms 3 and 4.

MISS WILSON and Miss Lewis, genuine tub baths and manicuring. 360 8th st. Hours 12 m. to 11 p. m.

MASSAGE and electric treatments. Room 9, Hotel Newland, 7th and Washington.

MISS CLIFFORD—Alcohol massage. 419 6th st., suite 11.

MAGNETIC massage and baths. 526 9th st., 1 to 10 p. m. Bell left of door.

MISS HASTINGS, alcohol massage. Pacific House, 859 Washington, room 2.

862 8th St. changed hands; baths and massage 10 a. m. to 11 p. m.

1167 Jefferson, bet. 13th and 14th—Suite 7; tub baths, massage. Formerly 530 13th.

CARPET CLEANING.

CARPETS cleaned and relaid; refitting specialty; all work guaranteed. Phone C. L. Holland, Oakland 2071.

OGDEN & PITKIN—Carpet layers and cleaners. 1064 Market. Oakland 9259.

UMBRELLAS—PARASOLS.

A—UMBRELLAS and parasols made, re-covered, repaired and cleaned. Embroidered parasols a specialty. Whittall Umbrella Factory, 606 San Pablo ave. Phone Oakland 3009, Home A2460.

NARROW GAUGE Umbrella Factory, 406 14th st. Umbrellas and parasols made, repaired, re-covered. Phone Oak. 3578.

FURNISHED HOUSES FOR RENT.

A 7-ROOM cottage (furnished or unfurnished). Apply S. E. cor. 60th and San Pablo ave.

A NEW 6-room furnished house to let. 873 18th.

FURNISHED cottage near 49th st. and Telegraph ave.; new house and furniture; 7 rooms and bath; nice lawn; rent $70; no children; if agreeable owner would allow $30 month for table board and room. Apply Monday, M. Brooks, Engineering School, 51st st. and Telegraph ave., Oakland.

FURNITURE of six-room cottage nearly new; worth $700; will sell for $300; cottage to rent $30; walking distance of Broadway; two rooms rented for $22.50. Box 7301, Tribune.

FOR RENT—For 1 year, completely furnished 8-room house in fine neighborhood. Call bet. 10 and 12. 427 Adams st.

HOUSE 9 rooms, partly furnished; suitable for boarders or roomers; close to new cotton mills; 2 blocks to Sather (local) station. Commerce st., near High.

HOUSE of 8 rooms furnished complete; to responsible party $50 month. 121 9th st.

NEW furniture of 7-room cottage (cottage can be rented by purchaser. $837.50; price $... 61 Poplar.

5-ROOM furnished house to let. 849 32d st., in rear.

$25—COZY 3-room cottage; gas and electricity; completely furn. 589 65th st.

UNFURNISHED HOUSES.

COTTAGE, 4 rooms, $15. 567½ 22d st. (rear).

FOR RENT—Five-room modern cottage, ½ block from Fruitvale ave. car line, 5 minutes' walk to local. 3126 Belleview st., Fruitvale.

FOR RENT—Unfurnished house 5 rooms; 1 block from San Pablo cars; $17.50 per mo. 1619 Snyder ave., Berkeley.

FOR RENT—6-room flat; furniture for sale cheap. 673 9th st.

FOR RENT—7-room house, modern. 2143 Linden, ½-block to San Pablo cars; $20.

FOR RENT—A 10-room house, 862 Harrison. Inquire at 277 8th st.

FLATS, cottages, houses; largest list in Oakland; service free; courteous attention; no obligation to buy goods. John Breuner Co., 13th and Franklin sts., Oakland.

SEVEN rooms, new, near 40th and Grove Key Route depot. 645 41st st; $45.

TWO-ROOM house with basement, $15 per month; also fine velvet carpet for sale. Oakland ave., near San Carlos, Piedmont.

UNFURNISHED 3-room cottage, in rear of 1021 Magnolia st.

7-ROOM house, 28th st.; modern, first-class order. Key, 2207 West.

FURNISHED FLATS to Let.

FLAT, furnished complete, 4 rooms and bath; 840 Pardee st., Berkeley, 3 blocks to local and cars; $25 per month. Apply on premises.

FOR RENT—Furnished four-room flat, bath, toilet, gas; cheap. 1529 20th ave., cor. 21st st.

FURNISHED flat, 5 rooms, gas, electricity. Hearst ave. Phone 1367 Berkeley.

FOR RENT—Furnished house, eleven rooms. Call between ten and four. 1225 Webster st., Oakland.

FURNISHED flat 6 rooms; $40; piano; references; adults. 1225 Chestnut st.

FOR RENT—... Linden st., 6-room cottage close to Key Route station.

LOWER flat, 5 rooms, bath. 1164 Alice, cor. 14th st.

SMALL furnished flat, 2592 Telegraph ave. Phone Berkeley 825.

$35—FURNISHED flat of 5 rooms near Key Route station; also cottage of 4 rooms, $20 per month. C. K. Marshall, 960 Broadway.

958 55th—Newly furnished, 5 rooms; east San Pablo Key Route; no children.

UNFURNISHED FLATS to Let

Belmont Apartments

Modern, sunny, 4 rooms and bath, 2 blocks from Key Route station. 2832 Telegraph ave. Reasonable.

FOR RENT—Five-room flat, reasonable. 539 Apgar st., one block from Telegraph, two from 40th st. Key Route. Shed for automobile.

FOR RENT—Lower flat, 7 rooms, modern improvements; corner 30th and Linden sts.; $30. Apply 1162 Washington st.

FIVE large, sunny rooms, $18; block to cars and local. 582 Park.

FOR RENT—New unfurnished four-room apartments with bath. 890 14th st.

FLAT to let 5 rooms, all new. 1218 Linden st. Owner, 1841 Myrtle st.

FIVE sunny rooms with bath. 1020 14th.

MODERN five-room flat, sunny yard; rent reasonable; no children. 715 11th. Phone Oakland 7976.

NEW flat, seven rooms. Apply lower flat. 1216 9th ave.

THREE sunny, reas. rooms, bath, closets, pantry. 1419 Fremont ave., Fruitvale.

TWO new flats to rent, 5 and 6 rooms; will be ready Dec. 25; rent $24 and $35. No. 374 Grove st.

UPPER flat, 6 rooms; bath; modern. 1213 14th st.

ROOMS AND BOARDING.

AN ideal winter location, Hotel Madison, corner 11th and Madison; sunny rooms; private baths, large closets; heat; individual tables; excellent cuisine; large parlor.

A LARGE sunny front room; gentlemen; 2 meals; private family; $30 month for one, $50 for two. 1258 Harrison st.

A PRIVATE boarding-house; sunny rooms, private bath; table board. 1545 Webster.

A NICE sunny room, running water, bath, home cooking. 1417 Grove st.

BOARD by week or month; home cooking; strictly clean. 171 20th st.

Clarendale

Private family boarding, table board 1315 Webster st.

ELWOOD, 202 SYCAMORE ST.
Rooms with or without board. Phone Oakland 6209.

EXCELLENT table board; home cooking. 1364 Franklin st. Front alcove room.

LARGE sunny room, first-class board in private family, for two; all conveniences; very moderate terms. 1101 Castro st., cor. 18th st.

ONE single and one double room in private boarding house; young people; excellent table; reasonable. 719 10th st.

PIEDMONT INN, corner Piedmont and Glen aves., opp. Key Route station, 40th st.; first-class board and room; terms, $1 per day.

ROOM and board; running water; close in. 756 11th.

ROOM for 2, with board in quiet, refined home; $2.50 each. 734 East 14th st.

SUNNY furnished room with board, in quiet, refined family, suitable for one or two gentlemen; near Key Route and Narrow Gauge stations. Box 4915, Tribune.

SINGLE and double rooms, with first-class board; also table board. 272 11th st.

WANTED—In German family, few gentlemen for rooms and board; reasonable. 565 11th st.

562 EIGHTH st.—Rooms and board, centrally located; convenient to trains; reasonable; references.

478 37th st.—Cozy rooms, with board; private family. Phone Piedmont 124.

EXCHANGE OR FOR SALE.

A 10-acre chicken and fruit ranch at station on railroad; house 4 rooms, barn, well; trees consist principally of walnuts, peaches and apples; will trade equity for vacant or unimproved property. W. M. Crown, 1056 Broadway.

WILL exchange Bay View Park lots for steam launch, sail boat, automobile or road horses. Box 7300, Tribune.

FURNISHED ROOMS to Let.

AAA—ATTIC beds, bath, phone, stationery, games; all $1.25 a week. 802 Madison st.

A FRONT room, suitable for 2. 842 Jefferson st.

AA—One front room and 1 single room; reasonable. 519 17th st.

A FURNISHED room. 612 18th st.

CENTRAL HOTEL, 616 12th st.—120 modern rooms from $2 to $7 a week; 50c and $1 a day; hot water; baths.

COMFORTABLE rooms; $1.50 to $5 wk.; home comforts; tourists entertained. 1113 Alice st.

ELEGANT large and sunny room, suitable for gentleman and wife or two gentlemen. 1309 Madison st., cor. 10th.

ELEGANT furnished rooms. 50c to $1.50 day, $2.50 to $6.00 week. 856 Bdwy., over Osgoods. Phone Oakland 2935.

ELEGANTLY furnished sunny rooms, $10 up. 904 Oak st.

ELEGANTLY furnished sunny rooms at 320 10th st.; bath and phone.

FOR RENT—At El Capitol, furnished and unfurnished single rooms, having steam heat and running water. Corner of Shattuck and Bancroft way, Berkeley.

FURNISHED bay window room, with grate; suitable for 1 or 2 persons. 209 5th st.

FURNISHED rooms, private family. 1315 Franklin st., near Post Office. References. Phone Oakland 7128.

FURNISHED room for rent, with or without housekeeping. 75 Valley st., Oakland.

FRONT room for 1 or 2 gentlemen; nice location, close in, and reasonable. 512 24th st.

FURNISHED room; private entrance; suitable for 2; $7. 1371 8th st.

FURNISHED rooms, single and for housekeeping. 1211 Linden st., cor. 14th.

FURNISHED room, central; grate, sunny; near both trains. 268 9th st.

FURNISHED front room. 715 18th st.

Golden West Hotel

N. W. cor. 8th and Franklin sts.—Just opened and centrally located; hot and cold water in every room; electric lights; 50c to $2 per day; special price for permanent; must be seen; open all night. A. SONNICHSEN, Prop.

Hotel Astoria

FIRST-CLASS TRANSIENT SOLICITED.
COR. 8TH AND WASHINGTON STS. ONE BLOCK FROM S. P. DEPOT.

LARGE sunny furnished room, suitable for 2. 163 14th st.

NICELY furnished rooms within three blocks of 23d ave. broad gauge station. 1278 24th ave.

NICELY furnished room, with bath, for gentleman, in private family; price $10; in Alameda. Box 7283, Tribune.

NICELY furnished rooms for rent. 924 Grove st., cor 9th.

NEWLY furnished rooms; bath and phone. 15 Telegraph ave.

NICELY furnished room, connected with bath, for 1 or 2 gentlemen. 1065 14th.

NEWLY furnished and unfurnished sunny rooms. 620 17th st., near Grove.

ONE large, one small room; east and south front veranda; new house; modern; private family; $12 and $7. 1727½ Valdez ave., near 24th and Broadway.

ROOMS, $2 to $5 a week. Odeon. 715 8th. 715 8th.

SUNSHINE all day; modern conveniences; private family. 970 Grove st.

SUNNY front room in private home; $2.50. 36 8th st.

SUNNY, furnished, front bedroom; rent to permanent party $8. 1015 Castro st.

ST. ELLEN—Newly furnished; hot and cold water. 662 7th, near Grove.

THE EUGENIE
566 23d st., near Grove.
New and elegantly furnished rooms; baths; electric lights; telephones; spacious grounds; also housekeeping apartments.

THREE connecting furnished rooms, ground floor; bath and toilet. 1705 Broadway, cor. 24th st.

TWO newly furnished rooms; sun all day; rent reasonable; Key Route station. 760 22d st., Oakland.

THE MONTANA, 819 Washington st.—Sunny furn. rooms, $2.50, $3.50 and $4 per week; transients, 50c to $1 per day.

THE GLOBE HOTEL
13TH AND BROADWAY, OAKLAND. ROOMS FROM 50C UP.

THE MODEL

The best rooming house in Oakland for the price. Single rooms $1.50, $2 and up; bed 25c. 325 9th st., near Webster.

"THE BACHELORS"

546 33rd, near Telegraph ave.
Means furnished rooms for Bachelor maids as well as male bachelors. Marshall Stearns beds, running water and baths.

TWELFTH, 917, Oakland—Three large sunny furnished rooms for teachers or ladies employed; refs.

THE PACIFIC—869 Washington st., bet. 7th and 8th. Furnished rooms; transient.

TO LET—Furnished room for gentlemen. 1807 Linden st., 2d floor.

TWO furnished rooms with use of kitchen; adults. 784 8th st.

THREE rooms, gas and coal stove; no children. 578 22d st.

TWO attic rooms for rent, warm and sunny; electric lights. 1317B Market st.

TWO pleasant rooms at 252 8th st., in a religious family.

Vue du Lac Apartments

Most select in Oakland: beautifully furnished; also unfurnished; 3 and 4 rooms; sunny corner facing Lake Merritt. References. Third ave., E. 16th st.

VERY sunny furnished apartment of three rooms. 486 22d.

$2.50 per week; small, neat room for gentleman; also bath. 544 31st st., near Tel. ave.

UNFURNISHED ROOMS.

SUNNY furnished basement for rent; convenient for housekeeping; separate entrance. Apply 760 Market st. Two unfurnished rooms for rent; suitable for light housekeeping.

THREE sunny unfurnished rooms for rent; bath and gas range; no children. 1715 12th ave., East Oakland.

TWO unfurnished housekeeping rooms, $12; also one barn, $5. 557 29th st.

UNFURNISHED, 2 large front rooms in cottage. 568 East 14th st.

$12—THREE large unfurnished rooms; water free; no objection to colored people. 1005 22d st. (rear house).

SEWING MACHINES.

A—CUT RATE Sewing Machine Store—New and second-hand; all standard makes; $3 and up; best drop-head, $15. 1119 7th. Oakland 8701.

SINGER machines on easy payments; machines rented, repaired and exchanged; box-top machines $5. J. Hay Smith, 558 Telegraph. Phone Oakland 7595.

White is King

Ball-bearing, serviceable, strong and satisfactory. Try a White and you will buy no other. Needles, parts and oil. Machines repaired and exchanged.
WHITE SEWING MACHINE CO.
Telephone Oakland 1122. 470 11th st.

PRINTING AND BINDING.

BEST service, best workmen, best prices, at Tribune Job Printing Dept., 8th and Franklin sts.

PROGRESS PRESS

Ellis E. Wood, Mgr. Phone Oakland 1301.
Printers.
Commercial and Society Printing.
876 Broadway, at 8th St.

BEST work; prompt service; reasonable prices. R. S. Kitchener, 754 Clay st. Phone Oakland 444.

HOUSEKEEPING ROOMS.

A LARGE sunny room with bath, kitchen, phone and gas range; reasonable. 361 East 17th st.

A—SUNNY furnished housekeeping rms., centrally located. 215 12th st.

"COLONIA" APARTMENTS
1405 West st., cor. 18th
New modern house, 2 and 3 room suites, housekeeping.

COMPLETELY furnished housekeeping rooms, gas and bath. 320B Tel. ave.

FOR RENT—Furnished complete for housekeeping, a new modern sunny 5-room flat; private entrance; on car line; near Key Route station; also one front furnished housekeeping room, including electricity, cooking gas and bath; rent $5 per week. The Maxwell, 1823 Grove street, cor 27th.

FURNISHED 3 and 4-room apartments, "Dundas" apartments. 308 San Pablo ave.

FURNISHED—Fine, clean, sunny bedrooms, central; also two connecting housekeeping rooms; separate entrance; private family; nice home. 615 15th st.

FURNISHED housekeeping rooms, with barn if desired; 5 minutes' walk to Key Route station. 1326 Chestnut st.

FURNISHED, three rooms; gas, bath and phone. 1315 A Market st.

FURNISHED housekeeping rooms. 771 5th st., cor. Market.

FURNISHED housekeeping rooms for rent. 461 9th st.

FINE unfurnished sunny rooms for housekeeping. 911 Grove st.

HOUSEKEEPING rooms to let; close in. 865 Castro st., near 8th.

HOUSEKEEPING rooms, nice bath. 808 13th st.

LARGE sunny housekeeping suites, furnished or unfurnished. Mrs. Leslie, 2900 Hopkins st., Dimond.

LARGE rear housekeeping room, convenient for bachelor quarters or small family. 1067 Grove, cor. 12th.

LARGE bay window room; running water; also other rooms. 726 11th st.

Muri-Ell Apartments

Two to four rooms; kitchen and bath; elegantly furnished; Marshall-Stearns wall beds. 327 Grand ave., near Webster.

NICELY furnished sunny housekeeping rooms. Apply 1389 Harrison st.

ONE furnished alcove room for housekeeping; others rent from $12 up a month. 1230 Adeline st.

ONE or 2 sunny furnished rooms with kitchen. 1274 Webster st., near 14th.

ROSLYN APARTMENTS

COR. 19TH AND TELEGRAPH AVE.
Rooms and suites for housekeeping; furnished and unfurnished. Prices very reasonable.

SUNNY housekeeping rooms, two or three, with separate entrance; convenient to cars and Key Route. 166 Claremont ave. Telephone Piedmont 2105.

SUITES and single rooms; children. 714 11th st.

SUNNY, convenient housekeeping rooms. 676 10th st.

SUNNY front room suitable for light housekeeping; cheap. 1144 Filbert st.

TWO sunny furnished housekeeping rooms, bath; electric lights and gas, phone; private family; to respectable couple; references exchanged. 531½ 19th st., bet. Telegraph and San Pablo aves.

TWO sunny handsomely furnished housekeeping rooms; on car line. 402 Park ave., East Oakland.

TWO furnished rooms for light housekeeping; gas, bath, electric light. 423 65th, near Telegraph ave.

TWO housekeeping rooms 916 Myrtle, one block from local; every convenience; reasonable.

TWO rooms complete for housekeeping, running water, gas range, fireplace; use of piano and phone. 829 Oak st.

TWO elegant furnished rooms for housekeeping; private entrance; $25. 565 16th. Also one room, light housekeeping, $16.

TO LET—2 rooms for housekeeping, furnished, with or without use kitchen. 1213 Central ave., cor. Sherman, Alameda.

TWO unfurnished front rooms for housekeeping. 549 23d st.

THREE housekeeping rooms; bet. Telegraph and Grove. 570 35th st.

THE LIVINGSTON, 937 San Pablo ave.—Furnished apartments and single rooms.

TWO desirable furnished housekeeping rooms. 254 12th st., cor. Alice.

TWO or three furnished, connecting, sunny rooms; bath. 277 8th st.; adults.

TWO rooms for housekeeping with bath, electric light, gas for cooking. 1410 12th.

TWO sunny front rooms furnished for housekeeping. 576 Hobart.

TWO sunny furnished housekeeping rooms. 836 Jackson st.

STORES AND OFFICES.

HALL FOR RENT
Armory Bldg., No. 466 20th st., between Telegraph and Broadway
Finest dancing hall in California with hardwood spring floor. Ladies and gents' reception room, with modern conveniences, together with refreshment rooms. Newly renovated and under strictly first-class management. Apply to PROF. R. E. STEWART, on premises.

On Broadway

Near 14th street, store leasehold for sale at great bargain. Apply to (2872)

AUSTIN
1018 Broadway

REASONABLE DESIRABLE

Excellent place for light manufacturing plant, business college, or show rooms for commercial traveler. One room of 2000 square feet can be thrown together with room of 1400 square feet. All outside rooms, elevator service and all electric wiring done. Smaller rooms adjoining can be used for offices.
Apply Manager of THE TRIBUNE and see rooms in new TRIBUNE Building.

DAY AND CONTRACT WORK.

BEFORE letting the contract for your new home, get a bid from J. P. Mortensen, 801 East 21st st. Tel. Merritt 2620.

CORBETT, Contractor — Jobbing and store fitting a specialty. 1114 Franklin st. Phone Oakland 8642.

FORREST & HATLEY, contractors and builders; plans and estimates, store and office fixtures; jobbing. 729 14th st. Phone Oakland 5212.

JAPANESE gardener; day work or contract. George, 360 E. 12th; phone Merritt 3726.

J. K. HOGAN, contractor, jobbing and repairing. 529 23d st.; phone Oak. 6406.

PATRICK BROS., contractors; flats and dwellings a specialty. 2226 Chapel st., Berkeley.

TWO non-union painters would like to figure work for contractor; best references. Address box 7280, Tribune.

THE Boss Roof Paint—Let us guarantee your roof. W. S. Kennedy, painter and decorator, 516 13th st. Phone Oak. 5974.

HOTELS.

HOTEL ST. PAUL—Corner 12th and Clay. European plan; 200 furnished rooms; 75c to $2.50 day; $4 to $12 week; elevator.

HOTEL BRUNSWICK, 9th and Washington—Rooms, running water; $3.50 week.

HAYWARDS Hotel, Hayward, rebuilt; refurnished; best and cheapest family hotel around the bay.

HOTEL CLAY, cor. 15th and Clay sts.—Rooms, 50c to $1 a day; $3 to $6 week; hot water day and night; bath.

THE CLAREDON
555 Washington st., cor. 7th.
THE NEWLAND
552 Washington st., cor. 7th.
THE PORTLAND
462 9th st., bet. Wash. and Bdwy.
THE VICTORIA
861½ Clay st., bet. 7th and 8th.
All under same management. 300 good rooms, from 35c to $1.50 per day. Special rates to permanent.

LOST AND FOUND.

BLACK cocker spaniel lost, stolen or strayed. Return to 601 Brockhurst; license No. 441; reward; answers to name of Duke.

FOUND—A black water spaniel with tag; owner may have same by proving property and paying charges. 1015 53d st.

GOLD stickpin, with small star O. E. S. emblem attached by chain; lost en route from Santa Clara ave. and High st., Alameda, via train to Vallejo Junction; valued as a gift. Reward on return to Tribune Office, care Cashier.

LOST—Large cocker spaniel, wearing Oakland license 5090. Return to 868 Oak st. Reward.

LOST—Sunday evening, November 3, string of gold beads, between Berkeley and Linda Vista Terrace, on Telegraph ave. or Oakland ave. car line; valued highly by owner. Liberal reward if returned to Herald office.

LOST—Sunday on Shattuck ave., above Ashby, lady's gold open-face watch, engraved "E. H. F." on back, "from Mama and Papa," on inside; $5 reward. 2925 Shattuck ave., or phone 3228 Berkeley.

LOST—Yesterday, in Oakland, 34th st., bet. Tel. ave and Grove st., pearl brooch with diamonds. Return same to Ed Jory, 534 34th st., Oakland. Reward.

STRAY milch cow can be found at Martin & Souza's dairy, Wilson ave., off Hopkins st., Dimond, by paying expenses.

LOST—Small Scotch collie bitch, white throat and breast, white spot left hip; liberal reward for return or correct information of whereabouts. C. L. Weidler, Berkeley Inn, Berkeley, Cal.

LOST—Near 5th and Clay, gray Yorkshire terrier puppy; reward. 376 Fairmount ave., near Pearl st.

When you find a lost article, advertise it here—and thus restore it to the owner or establish your own title to it!

$5 REWARD for a young 8-year-old mare, black; strayed from stable with halter and blanket. Owner, Will Angeli & Co., 307 11th st.

$10 REWARD for recovery of Pierce bicycle No. 128,083, coaster, brakes, drop handle bars, new tire on rear wheel; stolen from 23 Tel. ave. C. Hansen.

HOUSES FOR SALE.

FOR SALE
BEAUTIFUL, MODERN, HIGH-CLASS

Bungalow

2603 Peralta ave., near Davis street, Fruitvale, 6 large rooms, lawns, garden; massive fireplace, beamed ceilings, 2 toilets; sunlight in every room; all Mission finish; gas, electric light, water, sewers, etc.; lot 50x125; grand view of hills; 2 blocks to 2 car lines; 20 minutes to Broadway; part cash, balance monthly payments; to be sold $500 below actual value; guaranteed exactly as represented; an ideal home; furniture for sale at sacrifice if desired. See owner on premises, daily or Sunday. Phone Merritt 2696.

BEAUTIFUL eight-room residence, brand new, 1410 Central ave., Alameda's swellest street, one block from Oakland electric cars and S. P. trains. See owner, 1422 Park st., Alameda.

For the Thrifty

$650 Cash, Balance Easy Terms

House and barn on lot 50x100, vicinity 58th st., near Telegraph ave. and Key Route. Fruit and ornamental trees. Any one could easily move barn to front of lot and with small outlay change barn into house or bungalow; plenty of room for both, leaving driveway between buildings; house has accommodated two small families.
Here is a splendid opportunity for small investor or home-seeker. Owner offers this for sale for few days, only $2750; about $650 payment, balance on easy terms. Call 1421 Castro st., or D. F. Minney, 422 11th.

FOR SALE—Nearly new modern cottage, 5 rooms and bath; electric lights; close to trains and street cars; or would rent; reasonable. Address box 7355, Tribune.

FOUR-room cottage; lot 37½x110; $2150; 41st st., near Grove. Owner, 513 6th st.

5-ROOM modern cottage with high basement; between Telegraph and Grove; can be purchased for $2050 cash, balance either in monthly payments or flat loan. Apply at premises, 587 23d st.

$2450, BALANCE as rent, close 14th Broadway; new five-room cottage, modern; bet. two lines. 827 Athens ave.

ROOMING HOUSES for Sale.

A.A.A.—14 Rooms, all full, 12 boarders; $500. Call 802 Madison st.

RUDY & SPILKER

915½ Washington, cor. 9th.
Phone Oakland 7794.
Rooming-houses, apartment houses, hotels, flats and business chances bought, sold and exchanged.

72 rms., apartment house; a money-maker	10,000
18 rms., light housekpg.; see this	700
27 rms., transient; fine locatoin	3000
9 rms., good location	750
5 rms., can't be beat for	400
13 rms., a good buy for	850
18 rms., new building, new furniture; transient or permanent; a bargain	1100

We have a number of restaurants and business chances for sale; also several good propositions for exchange. To buy, sell or exchange anything, see RUDY & SPILKER.

TEN rooms, housekeeping, all full; very cheap; owner leaving. Box 7356 Tribune office.

$3300 TAKES this splendid rooming house if taken in few days; owner must close up Oakland business to take charge of estate in Nevada and mining interests; 20 large elegantly furnished rooms; now clearing $400 per month; cheap lease, running 3 years; good location for permanent or transient house. Call at once for bargain. Box 882, Tribune.

BUSINESS CHANCES.

AA—HALF interest in Road house, $1000; woman partner preferred. Address Amelia Merrill, box 213, Toulumne, Cal.

FOR SALE—Delicatessen store, immediate vicinity of Orpheum Theater on 12th st.; lease of one year with privilege of another year. Address box 7326, Tribune.

FOR SALE—Notions, dry goods and cutlery business in Oakland Free Market. Box 7334, Tribune.

FIRST-CLASS bargain in a meat market and grocery. Box 7348 Tribune office.

GOOD opening for enterprising painter as partner in established business; $500 needed. Box 7340 Tribune office.

HORSE, covered wagon and delicatessen route; will teach buyer; price $260. Apply Delicatessen, 4076 Piedmont ave., Oakland.

PARTNER wanted for half interest with me in taking over well established Oakland branch of San Francisco concern; good opportunity; no outlay for good will; capital required $3000 to $5000. Box 7345, Tribune.

RESTAURANT for sale at Key Route and S. P. stations; seats 20; sickness causes selling. Address Box 7351 Tribune office.

RESTAURANT for sale. Apply 1810 Wood st., near 16th st. depot.

SMALL store for butcher; good location; connected with grocery business. 251 6th st.

SNAPS in saloons, cigar stands, rooming-houses, all money makers. E. C. Bonstell, Bacon block, room 6.

SHOE repairing shop with machinery at a bargain. 1654 Grove st.

WANTED—Man with money to operate a well improved little farm 25 miles from Oakland; plenty of fruit, nuts, chickens, cows, tools, wagons, good house, fine water plant on premises; rent free to right party. H. B. Griffith, Room 231 Bacon Bldg., Oakland, Cal.

BOOKBINDING of all kinds done in a manner that will please you at The Tribune

REAL ESTATE.

D. F. MINNEY

422 11th St.
PHONE OAKLAND 2403. BOTH PHONES.
EXCLUSIVE OPTIONS ONLY.

For Exchange

Fine business lot on Market street, southwest corner, 50x116, will exchange for good improved property, flats preferred; will pay the difference. No proposition considered unless price is right. Price of lot, $3500.
Lot 50x100, 4-room flats, east of Broadway and right down town. These flats are modern and will pay an income of $125 per month, as the rents have not been raised since the fire. Have $5000 equity, will exchange for a house, clear. This is good income property and is increasing in value daily. Total price of property, $8750.
Lot 30x122, with an 8-room modern house, in the vicinity of Adeline and 28th streets. This is first-class property and is a fine income proposition. Will exchange for good ranch property.
Lot 120x100 on 45th street, between Market an West. This is fine building property and the owner will trade it for income property. Price, $2600.
Bank book from the California Bank of about $6000; will exchange for a good residence, clear. Will pay present market price and no more.
Send in your exchanges as we have plenty of call for all classes of exchanges. Give full description of your property and lowest price, amount of incumbrance, if any, etc. If your price is right we can make an exchange.

D. F. MINNEY

422 11th St.
BRANCH OFFICE
No. 5724 Telegraph Ave.
(Opp. Idora Park)
PHONE PIEDMONT 2003.
OPEN SUNDAYS

CLARENCE FOGG & SON, 478 10th st.
We are just completing an elegant 6-rm. house in Bella Vista Park. East 28th st. and 12th ave.; fine view and everything just right; terms. Tel. Merritt 2778, Oakland 2897.

$4200

$1500 down, bal. easy payment for a modern house, 7 rooms and bath. This property is new and cannot be duplicated for less than $4750. Easy to car lines and local. You cannot do better than investigate this.
W. A. WHITAKER,
Contractor and Builder,
Phone Merritt 3767 evenings at 6:30.

$300 CASH, $10 MONTHLY
Splendid chicken ranch, covered with full bearing fruit trees; 5 rooms, bath room; nicely fenced, city water; lot 150x200; land is worth the money. Price $3500.

$250 CASH, $7 MONTHLY
Rough cottage, 3 rooms, bath room; excellent lot fronting 2 streets; every convenience; street work done; high and grammar schools; near local train, electric cars. Price only $1400.
Call or send for circular,
458 9th st., near Bdwy., Oakland.

H. Z. JONES, Owner

$3000—$1700 CASH
Will buy dandy 5-room and bath cottage; high basement; newly painted and rooms tinted; nice large fireplace; lot 25x110; on 24th street, between Filbert and Linden; 7 minutes to 14th and Broadway. Horth & Crabbe, 466 12th st.; phone Oakland 5560.

$750 cash—The best bargain for $2250 in Oakland, five rooms; paneled and beam; just furnished; all large rooms; artistic built; do not miss this chance; 2 blocks Key Route; 60th near Telegraph. Apply E. J. Lloyd, 1112 Broadway.

COUNTRY REAL ESTATE.

ALBERTA DOLLAR WHEAT LAND
The finest proposition in the world for stock raising, dairying, grain growing, mixed farming, small fruits and vegetables. Land $15 to $25 per acre; easy terms.
Write for illustrated literature.
FERRIER-BROCK CO.,
18 Geary St., S. F.
Gen. Agts. Canadian Pac. Ry. Lands.

PROPERTY WANTED.

A LOT wanted south of 45th, between Market and Broadway, not less than 35 foot front; no objection to some improvements on property; state lowest cash price. Box 5199, Tribune.

WANTED—To purchase a five-room cottage near the West Oakland Railroad Yards; will pay cash; owners only. Particulars to box 7339, Tribune.

WE have some cash "not working" and if you have a bargain in realty, near 5-cent car line, see Buckeye Realty Co., 1003½ Broadway, room 27.

WANTED—To buy, a lot from owners only, from $1600 up; good neighborhood. Address Box 7341, Tribune.

WANTED—House in desirable neighborhood, not to exceed $4500; 5 rooms up; no agents. Address Box 7342, Tribune.

LOTS FOR SALE.

CORNER, 35x92; 16th ave., 150 ft. south of E. 21st st.; $325. Owner, 513 6th st.

FOR SALE—40x120 lot in East Oakland, 13 minutes from 12th and Broadway; high, sightly, choice neighborhood; the site for a home. On easy terms; price $1150.
Choice corner lot 55x125. Price $1800. Box 7338, Tribune.

$35 PER FOOT—Fine 50-foot lot in best residence district of East Oakland. See V. D. Stuart, Tribune Office.

$650—LEVEL lot, fronting on two streets; street work, sidewalk, etc., free; location positively beautiful and only 20 minutes from center of San Francisco; terms easy. See Landlady at 203 Telegraph ave.

HOUSES AND ROOMS WANTED.

AMATEUR violinist would like a room in private family, where there is a pianist for practice; central location; state price of room. Address "Herbert," general delivery, Oakland.

GENTLEMAN wants room with heat, modern light and convenient bath; state price; permanent if suited; East Oakland preferred. Box 7335, Tribune.

To try to sell property or to find tenants BY THE USE OF A PLACARD is to trust your business affairs and interests to CHANCE. To use the classified ad columns is to practically eliminate chance from these things.

YOUNG lady employed during day, desires board and room in private family centrally located; terms reasonable. Address Box 7357 Tribune office.

YOUNG couple wants two or three housekeeping rooms, near Key Route; reasonable. Address box 5198, Tribune.

MOVING AND STORAGE.

BEKINS Van & Storage Co., Inc.—Inspect our new brick warehouse, 24th and Market; largest vans for moving; first-class furniture packers. H. H. goods shipped to and from the east and south at reduced rates. 958 Broadway.

COOK-MORGAN Storing & Moving Co.—Furniture, pianos, merchandise, packing and shipping. Office, 503 14th St.; phone Oakland 3235.

DRAPER & PATMON Draying and Storage Co.—Furniture and piano moving. Phones Oakland 2017, Home A2017. Office, 464 11th st.

LYON Storage and Moving Co.—Packing and shipping. 468 11th St. Phone Oakland 2071.

WE are amply prepared to store your pianos and furniture in iron warehouse at reasonable rates.
F. F. PORTER, 466 8th St. Phone Oakland 1906.

REAL ESTATE. REAL ESTATE.

FRANK K. MOTT CO.

SUCCESSORS BREED & BANCROFT
Real Estate Insurance Collections
1060 BROADWAY, OAKLAND

If you have anything to sell—some onewants to buy it.
If you want to buy anything—some one has it for sale.
SEE US ABOUT IT.
We never charge more than regular Oakland commissions for selling or renting. Our insurance companies insure andpay their losses promptly and fully.
TRY US AND PROVE IT.

Read This List—All Are Bargains

$11,000—Flats; pay 11½ per cent net; modern; well built and close in, near Telegraph avenue.
$8750—Pair flats on Telegraph ave., paying over 12 per cent.
$7750—New flats nearly constructed; in Santa Fe tract; lot 53x100; on Grove st. corner.
$6000—Fine house, 8 rooms; hardwood floors, sun deck, etc.
$3750—5 rooms; 1½ story; beam ceiling; house just completed and never occupied; lot 40x130, and is alone worth $1800; a fine buy.

Worth Your While

$50,000—Nearly new, strictly up-to-date property of 18 apartments, fully furnished; within 5 minutes' walk of business center, and located in one of Oakland's choicest districts; income, $10,000 per annum; twenty thousand bank loan at 8 per cent gross can remain.
$19,000—Fine business corner on one of Oakland's new business streets; 60x150; income, $127.50 per month but soon will be more; this is one of the best investments in Oakland today.
$10,500—Beautiful residence of 10 rooms, on Vernon Heights; fine view; terraced lot, 61x117; this home is of original and artistic design and must be inspected to be appreciated; profusion of flowers.
$6500—Pair modern flats, 5 rooms and bath each; within 5 minutes' walk to City Hall and 3 minutes' walk to 22d Key Route station; surrounded by fine, modern homes; rented now for $57.50, but will easily bring $65.
$3500—Modern cottage on upper 10th avenue, one of the finest streets in East Oakland; 6 rooms, bath; terraced lot, 45x111; this is cheap.
$3250—Store and living rooms and flat above; not new, but good; in North Oakland business section, where values are growing every day.
$2000—Fine Grove-street lot, near 55th st. Key Route station; just the place for modern, convenient home or four flats.
—SEE OTHER PAPERS.—

Laymance Real Estate Co.

460-462 Eighth Street, Oakland

$600 Given Away!

We are authorized by the owner to sacrifice this beautiful bungalow $600 below value.
Modern 5-room bungalow, beamed ceilings and leather paneled dining room; instantaneous water heater, etc. Located on car line, 3 blocks from Key Route station; fine lot 35x125.
We consider this the best buy on our list. Price $3400; terms can be arranged.

Holcomb Realty Company

Investor of Capital
306 San Pablo Avenue Oakland

ATTORNEYS-AT-LAW.

A. H. RICKETTS—Attorney at Law; mining and land attorney. Albany Block, Oakland. 568 G. G. ave., San Francisco.

ALEX MURDOCK, general law business. Room 17, 1068 Broadway, Oakland.

A. A. MOORE, attorney-at-law. 15 2d st., San Francisco.

BEN F. WOOLNER, Attorney and Counselor-at-Law and notary public. 1002½ Broadway; rooms 7 and 8.

B. H. GRIFFINS, attorney-at-law, U. S. Bk. Bldg., Oakland; tel. Oakland 651.

CLINTON G. DODGE, rooms 15 and 16, 906 Broadway.

D. A. KNAPP, attorney. Office 952 Broadway. Phone Oakland 8047.

FREDERICK E. WHITNEY, attorney-at-law. 957 Broadway; rooms 17 and 19; phone Oakland 4873.

GEO. W LANGAN, 202-203 Bacon Block. Phone Oakland 1431.

GEORGE E. DE GOLIA, 957 Broadway, northwest corner of 9th st., Oakland; room 2; telephone Oakland 36.

HAROLD L. MARTIN, attorney-at-law. Room 51, 969 Broadway.

HARRY W. PULCIFER, attorney-at-law. 957 Broadway; rooms 22 and 23.

JOHNSON & SHAW, law office. 969 Broadway, rooms 49, 50 and 51.

L. S. CLARK, atty-at-law. 851 Jackson st. Consultation free. Open evenings.

MELVIN C. CHAPMAN, attorney-at-law. 957 Broadway.

NYE & KINSELL, attorneys-at-law. 861 Broadway.

STANLEY MOORE, attorney-at-law. 15 Second st., San Francisco.

SNOOK & CHURCH, attorneys-at-law. 906 Broadway.

WILSON & WILSON (Mountford S. Wilson and Charles H. Lovell), attorneys-at-law. 1850 Webster st., corner Pine, San Francisco.

DRESSMAKING.

BUTTONS and button holes; accordion and fancy dress pleating; sunburst and all kinds combination pleated skirts; ruchings; pinking. California Pleating Co., 405 14th st.

CHILDREN'S clothing and plain sewing. Mrs. Atwood, 1038 64th st., or Alcatraz ave.

CORRECT style, finished work; by day. Phone Merritt 3110.

DRESSMAKING—Street, evening and wedding dresses; dresses made over; fancy wraps; reasonable prices. 527 21st st., near Telegraph ave.

DRESSMAKING; best references; $3.10 per day. 911 Kirkham st. Phone Oakland 6403.

PERCIVAL Dressmaking School; diplomas given. 1065 Washington, over Lace House.

McDOWELL, Dressmaking and Millinery School; oldest and most reliable; patterns cut to order. 1018 Washington st.

INVESTMENTS.

FOR SALE—A first-class candy store, centrally located; long lease, cheap rent; all necessary machinery; doing a prosperous business; reasons for selling, failing health of proprietors. Inquire at room 215, Bacon block.

See MINOR and LEWIS for safe and conservative Real Estate, Industrial, and Timber-Land Investments.
SUITE 27,
No. 1068 Broadway.

TO PROMOTERS AND COMPANIES
If you have already sold some of your stock and would like to realize some quick additional money on your proposition without advance fees or expense to you, ask for my plan. Address with particulars, Box 7305, Tribune.

WANTED FOR CASH.
La Zacualpa Rubber Stock.
Oakland Crematory.
Realty Syndicate Certificates.

$20,000 or $40,000
TO LOAN AT 7 PER CENT ON BUSINESS PROPERTY.
W. E. BARNARD,
Room 17, Bacon Block.

WILL pay cash for good bonds, if cheap enough; state price. Address until November 26, box 7304, Tribune.

REAL ESTATE.

Must Be Sold

$1900—Lot 50x 140; 1½ blocks from Piedmont Key Route station; level ground and fine elevation.
$1900—S. E. corner of 61st and Dover sts.; lot 40x103½; two blocks from two local stations, stores and postoffice; this must be sold at once; have a look at it.
$5000—A 10-room house on corner lot, 75x100, in East Oakland, that we will sell on easy terms.
$2500—6-room cottage on a lot 75x106, on the north side of 26th st., a few blocks west of San Pablo avenue; very easy terms.
$12,500—A fine piece of business property near Broadway; lot 25x100; income $125 per month; this cannot be beat; terms can be arranged.

Makins & Will

428 10th St. nr. Broadway
Oakland

THE NEW HOME CO.

$2050—House of 6 rooms, bath, toilet, electric light; lot 37½x161; $500 cash.
$2400—New 4-room cottage; modern and up to date; lot 30x127; terms.
$3200—Cottage, 5 rooms, large reception hall, modern, new carpets throughout; with new steel range costing $75; lot 37½x120.
$2700—Cottage, 4 large rooms; modern; lot 50x123; a bargain.
Fruitvale cars from 12th and Broadway, come direct to our office, cor. 25th avenue and 23d st., Fruitvale.

$40 per Month

A fine suburban home of 8 rooms, large barn and 5 acres of level land, on San Leandro road, between Oakland and Elmhurst, for lease; any term desired; 18 acres adjoining can be had at $20 per acre; party leasing whole can have better terms; cars pass property. (29)

Geo. W. Austin

1018 Broadway

BARGAIN OF BARGAINS

$3000—cash; entire investment; $120 a month income, or 48 per cent.
SEE US AT ONCE.

Canalizo, Rosborough & Co.

1016 Broadway, Oakland.

INSURE
in the Continental Fire Insurance Co. of New York.
Geo. W. Austin
1018 BROADWAY.

Commercial Printing at THE TRIBUNE'S job office, Eighth and Franklin street.

REAL ESTATE. REAL ESTATE. REAL ESTATE.

Paper Money Will Buy a Home

in the beautiful ATHENS PARK TRACT --- a park planted years ago for the people of today

Lots $200 and up. Houses and Lots $1000 and up

Small payment down, and very small monthly payments

Salesmen on the tract Sunday from 10 to 4

The Geo. W. Johnson Co.

411 San Pablo Avenue, near 18th Street

Phones: Sunset, Oakland 8627; Home, A 1627

FRUITVALE REAL ESTATE.

HOME INVESTMENT CO.

1922 FRUITVALE AVE., FRUITVALE, CAL.

$2200—7-room house, bath and toilet; a fine corner lot, 100x100; south and east front; beautiful shade and fruit trees; one block from direct car line to Oakland; terms, $1000 cash.

$2000—5-room cottage; modern; high basement; lot 50x175; south front; fruit and berries; 2 blocks to Fruitvale ave. car line; easy terms.

$2600—5-room house, bath and toilet; lot 37½x137; fine shade trees; ½-block to Fruitvale ave.; 10 minutes to local train; easy terms.

$2550—5-room cottage, bath; basement electricity, etc.; phone; lot 50x100; barn and chicken houses; fine fruit trees and garden; terms easy.

$1650—4-room bungalow; lot 50x175; fruit trees; one block to car line; $500 cash.

$1250—Artistically finished 4-room bungalow; lot 50x123; high elevation; $600 cash.

TOO LATE TO CLASSIFY

FOR SALE—New, complete set of International Correspondence School text books on electricity; $10. Apply 1711 Filbert st.

SUNNY alcove room for gentleman. 568 25th st.

ONE or 2 front unfurnished rooms for housekeeping; 5 minutes' walk from Broadway. 779 8th st.

SUITE of 4 rooms; gas, electric lights and bath. 472 23d st., 1 block from 23d-st. Key Route.

FURNITURE wanted by private party to furnish rooming-house; any amount. Call or address H., 522 18th st., nr. Tel.

WILL exchange surry for house painting. 424 Edwards st., Oakland.

FURNITURE of 8-room flat for sale and flat to let. 663 19th st.

WANTED—One or 2 parties to interest themselves in my can not loose system; no charge of any kind; will tell you the reason if you write or call on me; no tipster or tout; strictly private; hours 6 to 9 p. m. H. Grub, 871 Jackson st., Oakland.

WANTED—Single wagon suitable for furniture, also good buggy. 522 18th st.

SIX-ROOM upper flat, new, large, sunny, modern, beautiful; close in. 1232 Linden st.

FOR SALE—Fine driving horse, harness and buggy; cheap; suitable for lady. 1369 Brush st.

TWO sunny housekeeping rooms to accommodate 2 or 3 persons; moderate rate. 852 33d st.

LARGE sunny front room, elegantly furnished; 2 blocks from Key Route; gentlemen only. 3750 Telegraph ave., lower flat.

BAKERY and confectionery; must sell; rent $12; living rooms. 2728 Fruitvale ave.

LOTS for sale on Yokum ave.; $110; terms if desired. Phone Oakland 2121.

WANTED—Carpenter; $3 day. Woolsey st., bet. Ellis and King, South Berkeley (new building).

GIRL to set type; good position. Chicago Rubber Stamp Co., 865 Broadway.

SIX-ROOM unfurnished house; near car line; reasonable; permanent. Box 7360, Tribune.

VERY sunny furnished suite suitable for light housekeeping; nice surroundings; use of yard, laundry and bath; very reasonable. 1317 Alice st.

GOOD buggy horse for sale. Apply 837 Madison st.

FOR SALE—Hardwood steel wire spring mattresses, all sizes; reg. $4, only $2.10 each, at corner store of H. Schellhaas.

$4, NOW only $2.10; regular standard woven wire spring mattresses, at our furniture sale. 408 11th st., H. Schellhaas.

LARGE furnished housekeeping room for 2. 463 21st st.

WANTED—Woman to assist with housework and care of 2 children and stay with children nights; good home; wages $20. Phone Piedmont 2315.

FIVE-ROOM flat with bath, water and phone furnished; $36. Inquire 2043 Francisco, off Shattuck.

FOR SALE or exchange—Old cottage 5 rooms, high basement; lot 30x100 ft.; 1½ blks from Tel. ave.; near Key Route; small cash payment, balance monthly, or will exchange for business. Particulars, address box 6105, Tribune.

FOR SALE—Young cow; $35. Fifth ave., bet. 1st and 2d sts., Elmhurst.

WANTED—A competent grocery clerk. Apply at 981 Kirkham st.

LOST—Drummer's grip, Nov. 21, containing advertising matter and samples marked J. A. Folger & Co. Return to 1226 2d ave., East Oakland, and receive reward.

THREE or 4 unfurnished housekeeping rooms, small flat or apartment; walking distance to S. P.; must be first-class. Price, box 7364, Tribune.

FOUND—A purse, on Washington st. Owner can claim it by identifying same at 1447 Stanton st., Alameda.

PLANS FOR JUNIOR DAY HAVE BEEN COMPLETED

BERKELEY, Nov. 23.—"Junior Day" an annual event at the State University, is only a week off, and preparations for the big time are complete. The farce is the chief attraction, and with the curtain-raiser that will precede it, will form an unusually high-class dramatic production.

The farce was written by Miss Christina Krysto, and is entitled "The Wicked World." The play is replete with absurd situations.

"Bynge," the curtain-raiser, is a very clever skit, written by Earle Snell. It deals with the marvelous ingenuity of a gentleman burglar.

The plays will be given at Ye Liberty Theater next Friday afternoon.

CONSIGNS THEM TO PERDITION

Senator Carter's Message to Assembly Has Effect of Boomerang When it is Delivered.

(Special to The Tribune.)

SACRAMENTO, Nov. 23. — "Mr. Speaker, I, too, have a message from the Senate. I have met Senator Carter and he said: 'Mr. Beardslee, you can tell the Assembly to go to hell'."

The chair, at the time, was filled by speaker pro tem, Assemblyman Transue of Los Angeles.

Everybody immediately recognized in the voice of the man addressing the chair, that of the Speaker of the Assembly, Bob Beardslee of Stockton. Immediately every head was turned in his direction. Silence fell upon the members and every ear was trained to hear what the Speaker who held the floor might say.

"I met Senator Carter," he repeated, "and he said to me: 'Mr. Beardslee, you can go back to the Assembly and tell them to go to hell'."

DEEPLY MOVED.

Beardslee's voice trembled and it was plain to be seen that he keenly felt the insult which had been offered to the house over which he presided.

In an instant half a dozen Assemblymen were on their feet, clamoring for recognition. Warren John of San Luis Obispo who has a ringing voice, an intensity of manner and an earnestness which denotes honesty of purpose, denounced the unparliamentary and unstatesmanlike reference made by a member of the upper to the whole of the lower house.

Others spoke in a similar strain, but Grove L. Johnson of Sacramento, referred to the indignity not passionately but in terms of irony which tended to relieve the wounded feelings of the younger members of the house.

JOHNSON IS SARCASTIC.

"We ought to inform the man who has permitted us to go to perdition to the effect that we can not avail ourselves of the opportunity because we might find him there."

This sentiment was greeted with cheers, and tended to cause the Assemblymen to forget the senatorial negative compliment and impel them to a consideration of more practical subjects.

The incident was not entirely forgotten, however, because it led to a reprisal, by the adoption of a resolution, which members of the Assembly say Senator Carter will not be pleased to commit to memory.

Carter, it seems, had introduced a resolution in the Senate, asking the California delegation in Congress to work for the passage of a bill exempting claim owners in mining districts in this State, from performing $100 worth of assessment work in a year.

The measure passed the upper house, but was defeated in the Assembly.

Jack Eshelman, formerly of Berkeley, now of Imperial county, led in the fight stating that the resolution was in the interest of rich corporations who had grabbed a great many claims for the purpose of keeping small prospectors out, and who wanted to have the government excuse them from doing their assessment work and, at the same time, allow them to hold on to their claims, and keep out poor men who were willing to comply with the law as it stood. Eshelman said the measure was in the interest of the rich corporation and not of the poor miner.

Other Assemblymen spoke in the same strain and the measure as a consequence was defeated.

AT CROSS PURPOSES.

Carter then reintroduced it in the Senate and there it passed simply as a Senate measure.

This information reached the house and immediately a counter resolution as follows, was adopted without a dissenting vote:

"Resolved, By the Assembly of the State of California, that we petition the honorable members of Congress from California to oppose any bills introduced into the Congress of the United States looking to the suspension for the years 1907-8 of Section 2334 of the Revised Statutes of the United States relating to assessment work on mining claims."

Now Carter's resolution and that of the Assembly will go to Washington, and it will be interesting to know how they will be considered by the California law makers in that part of the world.

SUNDAY SCHOOL CONVENTION.

BERKELEY, Nov. 23.—The convention of the Berkeley district of the Alameda County Sunday School Association will be held this afternoon and evening at the First Baptist church. The afternoon service opened at 3:30, being addressed by Dr. I. N. McCash and C. R. Fished, general secretary of the State Sunday School Association. The evening service will be largely musical.

EXPECT RELAX OF STRINGENCY

Drop Comes in Premium on Currency and Gold From France.

NEW YORK, Nov. 23.—That an immediate relaxation of the stringency in the money market may be expected was indicated by certain developments in Wall street yesterday. These were:

Gold engagements from France on a commercial basis, but taken to mean a more lenient attitude on the part of the Bank of France toward the United States.

A drop of 1 per cent in the premium on currency.

The announcement by a firm of money brokers that after this week they would cease to deal in currency.

The expectation that a new circulation basis on Secretary Cortelyou's certificates of indebtedness would probably be available early next week.

An opinion by former Attorney-General Griggs that the certificate issue is perfectly legal.

Known engagements of gold from abroad yesterday aggregated $85,000,000.

One of the leading bankers of the city prophesied yesterday that the gold engagements would come close to the $100,000,000 mark by tonight, and that they would exceed that figure considerably before the close of next week.

TO RELIEVE STRAIN.

Other embarrassed money centers throughout the United States will have their proportion of the new circulation based upon the government certificates of indebtedness, and by this arrangement New York will be partially relieved of the strain of furnishing money to interior points.

In the West and South many banks have reached a stage where they are actually dependent upon the money they have deposited in New York to continue doing business.

Following the lead of New York, clearing-house banks in Chicago, St. Louis and many small reserve cities have already suspended payment in currency, but the time has come when the country banks are pressing these reserve banks for at least a partial settlement in currency. Expression of opinion by Wall street bankers was to the effect that preponderance of the subscribed certificates would go to interior banks. In fact, Wall street heard that the first shipment of certificates had already been made to Western and Southwestern points.

MONEY OWING BY NEW YORK.

Here are the estimated balances of some of the out-of-town banks in New York banking institutions on August 22: Chicago, $40,000,000; Boston, $25,000,000; St. Louis, $20,000,000; Kansas City, $15,000,000; New Orleans, $2,000,000; Denver, $8,000,000; Omaha, $6,000,000; Cincinnati, $8,000,000; San Francisco, $10,000,000; Philadelphia, $50,000,000; other cities and towns in the United States, $417,000,000. Total, $595,000,000.

MEN AND WOMEN.

CURES in 1 to 5 days. Guaranteed not to stricture. Prevents Contagion. THE EVANS CHEMICAL CO. CINCINNATI, O. U. S. A.

Use Big G for unnatural discharges, inflammations, irritations or ulcerations of mucous membranes. Painless, and not astringent or poisonous. Sold by Druggists, or sent in plain wrapper, by express, prepaid, for $1.00, or 3 bottles $2.75. Circular sent on request.

CHICHESTER'S PILLS

THE DIAMOND BRAND.

Ladies! Ask your Druggist for Chi-ches-ter's Diamond Brand Pills in Red and Gold metallic boxes, sealed with Blue Ribbon. Take no other. Buy of your Druggist. Ask for CHI-CHES-TER'S DIAMOND BRAND PILLS, for 25 years known as Best, Safest, Always Reliable

SOLD BY DRUGGISTS EVERYWHERE

VISIT DR. HALLS' FREE MUSEUM of ANATOMY

855 Broadway (Upstairs) Near Seventh Oakland

Established Twenty Years in Oakland, Treating

PRIVATE DISEASES OF MEN ONLY

Cures Guaranteed

EXAMINATION AND CONSULTATION FREE

GONORRHOEA, GLEET, STRICTURE, SYPHILIS, SORES, SWELLINGS, UNNATURAL DISCHARGES, VARICOCELE, ETC., QUICKLY CURED. RECENT CASES CURED IN A FEW DAYS. SEND FOR FREE BOOK.

Call or Write Dr. Hall's Medical Institute.

855 Broadway, (Upstairs) Oakland

HOURS: 9 a. m. to 9 p. m. SUNDAYS: 9 a. m. to 12 m.

Daily Important Facts and Timely Advice

FOR MEN

Don't Be Mislead by CHEAP CURE "BAITS"

YOU CAN'T get SOMETHING for NOTHING. Remember: THE BEST is always THE CHEAPEST, and if you wish to get WELL, you must AVOID MUSEUM DOCTORS or the PHOTOGRAPHS of non-existent DOCTORS, or ELECTRICITY FAKIRS as you would AVOID CERTAIN DEATH.

IF YOU ARE SUFFERING FROM ANY PRIVATE DISEASE You should always take EXTREME CARE as to the physician into whose hands you entrust your health. Remember that INACCURATE TREATMENT or services of an incompetent doctor may ruin your health for life. When we can AND DO offer you a service superior to that which you can obtain anywhere else in the West, is it not CLEARLY to your own best interest to consult us first? You are perfectly safe in our hands, our fees are only moderate; they are as low as the very best care will admit of.

Life Is Short! Don't Be a Weak, Patched Up, Half a Man

THERE is nothing which causes more mental suffering than the consciousness that the FIRE and VIM and the VIGOR OF YOUTH have been lost or greatly depleted. You may APPEAR to be healthy enough, but you go about knowing full well that you are but HALF A MAN! The step loses its elasticity, the eye becomes dim, and there is lack of confidence in yourself. If you are one of these unfortunates, COME TO US AND WE WILL CURE YOU! All your lost strength will be restored and you will once more feel the rich red blood bounding through your veins with that splendid sense of full satisfaction that only PERFECT MEN enjoy.

WE Have devoted our lives to the study of GENITO-URINARY DISEASES and it is OUR DUTY to take the treatment of DISEASES OF MEN out of the lower ruts of ARRANT QUACKERY and

WE command the respect of the community and profession BECAUSE we are the only regular graduated physicians advertising in the State of California who TREAT and CURE private diseases of MEN ONLY and giving our personal attention to our patients. Each member of the faculty has been selected for his excellence in his particular line of work. All the members of the staff are well known to the people of Oakland and vicinity as

Doctors That Can Cure

OUR Cures are positive, complete, thorough and permanent, because by our methods the real and only cause of the functional WEAKNESS is totally removed. The knowledge gained by close study and observation in thousands of cases enables us to recognize the exact requirements and treat accordingly, and in years we have not failed in a single instance to accomplish the desired results. WE CAN POSITIVELY CURE YOU, make you STRONG and VIGOROUS and once more ABLE to taste the joys and happiness of living, NO MATTER HOW LONG STANDING and COMPLICATED your case may be.

OUR PHENOMENAL SUCCESS is due to the fact that WE know how and do CURE.

We Cure Sexual Weakness—Drain Losses—Spermatorrhea—Kidney—Bladder—Dribbling Urine or Prostatic Trouble—Acute or Chronic Gonorrhea—Syphilis or Contracted Blood Disease—Gleet—Stricture—Varicocele—Hydrocele—Swellings—Rupture—Ulcers—Sores—Skin Diseases or any other troublesome long standing, deep seated disease.

WE POSITIVELY GUARANTEE TO CURE EVERY CASE WE UNDERTAKE, AND YOU PAY WHEN CURED

OUR HOME OFFICES are located in our own building, which is occupied by ourselves exclusively. THEY ARE STRICTLY PRIVATE, and equipped with the most modern appliances and latest inventions essential for the proper treatment and prompt cure of all special diseases of men.

Write if you cannot call. Our system of HOME TREATMENT is always CERTAIN and most successful.

Examination and Advice Absolutely Free of Charge and Strictly Private.

Hours—9 a. m. to 9 p. m. Open Sundays Telephone Oakland 7901

The United Physicians and Surgeons 517 23d STREET Near Telegraph Ave. OAKLAND, CAL.

THE LEADING SPECIALISTS FOR MEN

DR. GRANT CURES MEN

Young Men $10 Cures You "Delay is Dangerous"

Old Men $10 Cures You "You Pay for Results Only"

VISIT OUR FREE MUSEUM OF ANATOMY

He knows the diseases and weaknesses of men like an open book. He has been curing them for years. He has given his life to it, and thousands upon thousands of men, restored to VIGOROUS VITALITY, are today living monuments to the skill, knowledge and success of DR. GRANT. He never holds out false hopes. He never undertakes a case he cannot cure. He has made so thorough a study of all the diseases of men—of VARICOCELE, STRICTURE, CONTAGIOUS BLOOD POISON, HYDROCELE, NERVOUS DEBILITY, GENERAL WEAKNESS, LOSS OF VITALITY, and has cured so many cases that if there is a cure for YOUR disease you will find it there. When he undertakes a case there is no such thing as failure. HE CHARGES NOTHING FOR CONSULTATION, and his knowledge, skill and experience are at your service. He will explain to you HOW and WHY HE CAN CURE YOU (why the diseases of men require the knowledge and skill of a Specialist)

Stricture Acute or chronic, cured quickly, safely, surely, without pain or loss of time or inconvenience. No matter how long standing or how complicated. He cures. He don't cut. His treatment removes every trace of the effect of early follies. His cures are simple, sure and permanent. It removes all obstructions and cures for all time to come.

Blood Poison He cures contracted blood poison. His record of past years, eradicating from the system and curing to stay cured afflicted men. Tainted blood, pimples and copper spots, patches and sores in the mouth, swollen or softening of the gums, tumors and ulcers of the skin, rheumatism, pains in the legs, chronic ulcers or tumors anywhere. He cures in all stages.

Varicocele HE CURES Varicocele quickly, safely, without danger or detention from business. HIS METHOD is the safest as well as the most certain and satisfactory.

Nervous Debility He has cured thousands of cases of Lost Vitality, Physical Debility, Despondency, Pimples, Loss of Energy, Failing Memory, Palpitation of the Heart and Stunted Development. HIS METHOD makes a quick, permanent and radical cure, without discomfort or detention from business.

Private Diseases He cures all diseases of a private nature about which most people dislike to consult their family doctor, such as discharges, drains, eruptions and all contracted troubles. He cures them quickly.

Prostatic Troubles Some of the notable successes of his professional career have been in the radical cure of enlarged and inflamed conditions of the Prostate Gland. His treatment acts directly, reducing inflammation and irritation; it heals the gland, removes the obstruction and establishes free passage of the natural secretions, without pain or discomfort.

Consultation and Examination Free. OFFICE HOURS: 8 a. m. to 8 p. m.; Sundays, 10 to 1 Only. If you cannot call write.

DR. GRANT & CO. Medical Offices and Museum of Anatomy 476 Thirteenth Street, Oakland, Cal.

Every Woman is interested and should know about the wonderful MARVEL Whirling Spray. The new Vaginal Syringe. Injection and Suction. Best—Safest—Most Convenient. It Cleanses Instantly. Ask your druggist for it. If he cannot supply the MARVEL, accept no other, but send stamp for illustrated book—sealed. It gives full particulars and directions invaluable to ladies. MARVEL CO., 44 E. 23d ST., NEW YORK. Osgood Bros., Seventh and Broadway.

DR. TOM WAI TONG 813 Clay St., Oakland, Cal.

Dear Sir: After having suffered from a nervous headache for several months without being able to get any relief, I was advised to consult you. I did so and the result was that the malady passed away after four weeks' treatment. I therefore recommend you as a skillful physician in the treatment of nervous headaches caused by repeated colds. Very sincerely yours, CHAS. G. MAXBORN.

Dr. T. D. Hall Specialist for Men 20 Years in Oakland

Consultation free. Museum of Anatomy, open daily free to men. Quickly and permanently cures private diseases of men. Gonorrhoea, Gleet, Stricture, Syphilis, Sores, Swellings, Unnatural Discharges, Varicocele, etc., quickly cured—recent cases in a few days.

Call or write. Dr. Hall's Medicinal Institute, 855 Broadway (upstairs), near Seventh street, Oakland, Cal. Cures guaranteed. Hours: 9 a. m. to 9 p. m. Sundays, 9 a. m. to 1 p. m.

WEAK MEN

DR. HALL'S REINVIGORATOR stops all losses in 24 hours. You will feel an improvement from the first dose. We have so much confidence in our treatment that we could safely offer FIVE HUNDRED reward for any case we cannot cure. This secret remedy Enlarges Shrunken Organs, cures Emissions, Impotency, Varicocele, Prematureness, Gleet, Stricture, Kidneys, Lost Manhood, Drains in the Urine and all other terrible wasting effects of errors of youth or excess; $2 per bottle; three bottles $5. Guaranteed to cure any curable case. Try it. Acts like magic. Call or address HALL'S MEDICAL INSTITUTE, 855 Broadway, Oakland, Cal. Office hours, 9 a. m. to 9 p. m.; Sundays, 9 a. m. to 1 p. m.

PERSIAN NERVE ESSENCE

RESTORES VITALITY — Have cured thousands of cases of Nervous Debility and Insomnia. They clear the brain, strengthen the circulation, make digestion perfect and impart a magnetic vigor to the whole being. All drains and losses stopped permanently. $1.00 per box; 4 boxes, guaranteed to cure or refund money, $5. Mailed sealed. Book free. Persian Med. Co., 925 Arch street, Philadelphia. Sold by Owl Drug Co., Oakland and San Francisco.

Read About the Tribune $10,000 Prize Contest

Zinco and half-tone cuts made at TRIBUNE office.

GoatLymph Double Strength Tablets

Nature's own remedy for the rejuvenation of weak, nervous, wasted, debilitated systems. Permanently restore Vitality, whether lost by indiscretions, disease or dissipation. Cure all Wasting Weakness, Senility, Insomnia and Nervous Debility. $2 box containing month's treatment. Sent prepaid on receipt of price. Prepared only by Aldine Laboratories, 14 Lexington Ave., New York. Treatise free. Sold in Oakland and San Francisco only by OWL DRUG CO.

North German Lloyd.

FAST EXPRESS SERVICE. PLYMOUTH—CHERBOURG—BREMEN 10 A. M.

Kaiser Wm II.. Nov. 26|Cecilie (new) ...Jan 21
Kronprinz .....Dec. 3|Kaiser Wm. II. Feb. 4
Cecilie (new)..Dec. 3|Cecilie (new)...Feb. 18
Kronprinz Wm. Jan. 7|Kaiser Wm. II. Mar. 3

TWIN-SCREW PASSENGER SERVICE PLYMOUTH—CHERBOURG—BREMEN 10 A. M.

*Oldenburg ....Nov. 27|*Gneisenau ....Dec. 10
**Barbarossa . Nov. 28|*Main .....Dec. 26
Kaiserin ...Dec. 5|Barbarossa ...Jan. 2
*Rhein .....Dec. 12|*Rhein .....Jan. 16

*Bremen direct. **Cherbourg and Bremen.

MEDITERRANEAN SERVICE. GIBRALTAR—NAPLES—GENOA, AT 11 A. M. CONNECTING AT GIBRALTAR FOR ALGIERS

K. Albert .....Nov. 30|P. Irene .....Jan. 11
*Neckar .....Dec. 4|Friedrich .....Jan. 25
*Friedrich .....Dec. 7|K. Albert .....Feb. 8
K. Luise .....Jan. 4|*Neckar .....Feb. 15

*Omits Genoa

Around the World Tours EAST AND WEST

N. G. LLOYD EXPRESS LINE Marseilles—Naples—Alexandria.

GERMAN—MEDITERRANEAN—LEVANT LINE

Marseilles—Genoa via Naples to the Levant

ROYAL ROUMANIAN MAIL STEAMERS Constanza—Constantinople—Smyrna—Alexandria

North German Lloyd Travelers' Checks Good All Over the World.

OELRICHS & CO., 5 Broadway, N. Y.

ROBERT CAPELLE, G. A. P. C., 250 Powell St., near Geary St., and opposite St. Francis Hotel.

SOUTHERN PACIFIC SUNSET ROUTE ORDER OF SAILING

DEPARTURES and ARRIVALS OAKLAND

Trains are due to arrive and leave —AT— SIXTEENTH-STREET STATION

On and After November 10, 1907.

Leave—		—Arrive
7:34a	Richmond, San Pablo, Port Costa, Benicia, Davis, Sacramento, Roseville, Marysville, Chico, Red Bluff, Dunsmuir, Elmira, Vacaville, Rumsey — Davis, Marysville, Oroville	6:36p
8:13a	Vallejo, Santa Rosa, Napa, Calistoga, Martinez, Concord, Danville, Stage from Calistoga to Geysers and all Lake County points	5:39p
8:53a	Port Costa, Martinez, Antioch, Byron, Tracy, Lathrop, Modesto, Turlock, Merced, Fresno, Bakersfield, Visalia and Porterville	4:03p
9:37a	Atlantic Express—Sacramento, Truckee, Reno, Hazen, Tonopah, Goldfield, Palisade, Ogden, Salt Lake City	6:48p
10:11a	Sespe, Richmond, San Pablo, Pinole, Rodeo, Vallejo Junction, Martinez	6:08p
10:42a	Overland Limited — Oakland, Cheyenne, Omaha, Chicago, Salt Lake City, Denver, Kansas City, Chicago	7:40p
10:54a	Los Angeles Passenger—Richmond, Port Costa, Byron, Modesto, Fresno, Bakersfield, Los Angeles, Hanford, Visalia and Southern California points	7:08p
10:54a	Vallejo, Mare Island, Napa, Calistoga, Santa Rosa	10:17a
5:31p	Richmond, Pinole, Benicia, Elmira, Vacaville, Dixon, Sacramento, Davis, Woodland, Marysville, Oroville	10:08a
6:53p	Fresno Passenger — Crockett, Martinez, Byron, Tracy, Lathrop, Modesto, Merced, Fresno	11:34a
2:53p	Portland Express — Richmond, Benicia, Davis, Woodland, Colusa Junction, Willows, Redding, Shasta Springs, Portland	9:15a
4:34p	Vallejo, Santa Rosa, Napa, Calistoga, Martinez, Danville, San Ramon	8:55a
4:37p	Eastern Express — Ogden, Pueblo, Denver, Kansas City, St. Louis, Chicago, Port Costa, Stockton, Sacramento, Humboldt, Winnemucca, Elko	12:12p
5:35p	The Owl Limited—Newman, Los Banos, Fresno, Bakersfield, Los Angeles	8:14a
6:15p	El Dorado, Vallejo, Benicia, Suisun, Sacramento	10:57a
6:35p	China and Japan Fast Mail—Ogden, Cheyenne, Omaha, Chicago	12:27p
8:37p	Sacramento, Auburn, Colfax, Truckee, Lake Tahoe, Reno, Sparks, Hazen, Tonopah, Goldfield	8:24a
7:35p	Sespe, Richmond, Pinole, Vallejo, (Crockett—Sunday only	9:40a
8:37p	Oregon Express — Port Costa, Benicia, Suisun, Sacramento, Lincoln, Wheatland, Marysville, Chico, Red Bluff, Shasta Springs, Portland, Klamath Falls—Tacoma, Seattle, Spokane	8:00a

(FIRST STREET, NEAR BROADWAY.)

Leave—		—Arrive
7:30a	San Leandro, Lorenzo, Hayward, Decoto, Niles, Irvington, San Jose. Connects at San Jose with	6:30a
7:37a	The Coaster — Gilroy, Tres Pinos, Castroville, Salinas, Paso Robles Hot Springs, San Luis Obispo, Santa Barbara, Los Angeles—Del Monte, Monterey, Pacific Grove—Lompoc	6:20p
8:10a	Niles, Pleasanton, Livermore, Tracy, Lathrop, Stockton, Newman, Los Banos, Dos Palos, Kenoan, Hanford, Visalia, Porterville	6:54p
8:57a	Mt. Eden, Alvarado, Newark, Centerville, San Jose, Los Gatos, Wright. Connects at Santa Clara with	8:12a
9:08a	San Luis Obispo Passenger — San Jose, Gilroy, Salinas, Paso Robles Hot Springs, San Luis Obispo—Hollister—Santa Cruz Boulder Creek, Del Monte, Pacific Grove	6:09p
9:30a	Niles, San Leandro, Pleasanton, Livermore, Stockton, Lodi, Sacramento, Red Bluff	4:06p
9:30a	Oakdale, Sonora, Angels	4:06p
2:00p	San Leandro, Lorenzo, Hayward, Haiwarb, Decoto, Niles, Irvington, Warm Springs, San Jose	7:09a
2:20p	Mt. Eden, Alvarado, Newark, Santa Clara, San Jose, Gilroy — Watsonville, Santa Cruz — Boulder Creek—Del Monte, Pacific Grove	6:49p
5:05p	San Leandro, Hayward, Niles, Irvington, San Jose. Connects at San Jose with	8:52p
5:16p	Sunset Express—El Paso, San Antonio, Houston, New Orleans, Washington, D. C., New York—Chicago and St. Louis Special Sleeper for Kansas City, St. Louis. Chicago—Salinas, Paso Robles, Hot Springs, Santa Margarita, San Luis Obispo, Guadalupe, Surf, Santa Barbara, San Buenaventura, Oxnard, Burbank, Los Angeles	3:01p
4:35p	Niles, Pleasanton, Livermore, Tracy, Lathrop, Stockton, Lodi, (arrive six Martinez at Sixteenth-street Depot)	9:55a
5:15p	San Leandro, Lorenzo, Hayward, Decoto, Niles, Sunol, Pleasanton, Decoto, Niles, Sunol, Pleasanton, Livermore	**7:50a **11:05a
5:35p	Mt. Eden, Newark, Centerville, Santa Clara, San Jose, Los Gatos, Wright	8:04p
7:35p	San Leandro, Lorenzo, Hayward, Decoto, Niles, San Jose	2:03p
5:50p	San Leandro, Lorenzo, Hayward, Decoto, Niles, San Jose	6:09p
5:15p	Connects at San Jose with San Leandro, Lorenzo, Hayward, Decoto, Niles, Sunol, Pleasanton Livermore	*7:50a **11:05a
5:35p	Mt. Eden, Newark, Centerville, Santa Clara, San Jose, Los Gatos, Wright	8:04p
7:35p	New Orleans Express—San Jose, Sargent, Salinas, Paso Robles, Hot Springs, Santa Barbara, Los Angeles, El Paso, San Antonio, Houston, New Orleans, Washington, New York—Castroville, Del Monte, Monterey, Pacific Grove—Lompoc	2:03p
9:35p	Saturdays only—Hunters train—San Jose and way stations	7:50p

OAKLAND HARBOR FERRY

(Leaves foot of Market street)

6:00, 7:00, 8:00, 10:00, 11:00 a. m. 12:00, 1:00, 2:00, 3:00, 4:00, 5:00, 6:00, 7:00, 8:00, 9:00 p. m.

(Leaves foot of Broadway)

6:00, 7:00, 8:00, 9:00, 10:00, 11:00 a. m. 12:00, 1:00, 2:00, 3:00, 4:00, 5:00, 6:00, 7:00, 8:00, 9:00 p. m.

Last boat Sunday 10:30 p. m.

BEST service, best workmen, best prices, at Tribune Job Printing Dept., 8th and Franklin sts.

SOUTHERN PACIFIC STEAMER SERVICE—From San Francisco.

*1:00p	Collinsville, Rio Vista, Isleton, Walnut Grove, Verden, Courtland, Sacramento. From south end Ferry building	*9:00p

*Sunday excepted.
**Sunday only.
ALL TRAINS DAILY—Unless Otherwise Noted

OAKLAND HARBOR NEWS

The following are the arrivals and departures during the past twenty-four hours:

ARRIVALS.

Long Wharf.

Stmr Pomo, 235 tons, Captain Halverson, from San Francisco; 100 M feet lumber.

Stmr North Fork, 244 tons, Captain Nelson, from San Francisco; loading.

Stmr National City, 220 tons, Captain Weber, from Point Richmond; 235 M feet lumber.

Stmr Rival, 203 tons, Captain Benedickson, from San Francisco; 35 M feet lumber.

SAILED.

Long Wharf.

City of Topeka sailed November 22.
Ohio sailed November 22.
Pomo sailed November 22.
Noyo sailed November 22.

SAN FRANCISCO Stock and Bond Exchange

(BY J. C. WILSON, STOCKBROKER.)
488 California Street, San Francisco.

	Bid.	Asked.
Miscellaneous Bonds—		
Cal Gas and El Gen M and C T 5%	..	80
Contra Costa Water Co 5%	..	100¼
Geary Street Railway 5%	49¾	70
Market Street Cable 6%	..	108
Northern Ry Co (of Cal) 5%	..	108
Oakland Transit 5%	..	101
Oakland Transit Con 5%	..	100
Omnibus Cable Railway 6%	..	108
Pacific Electric Ry Co 5%	..	101
Sac Elec, Gas and Ry 5%	..	100
S F and S J Valley Ry 5%	..	100½
S P R R of Ariz 6% (1909)	100¾	101½
do (1910)	..	102½
S P R R of Cal 6% (1912)	102	..
S P Branch Ry of Cal 6	117	120
S P R R Co 1st Refunding 4%	..	84½
S V Water Co Gen Mtg 4%	..	85
Water Stocks—		
Spring Valley Water Co	20	20½
Gas and Electric Stocks—		
Mutual El Lgh Co (extended ctfs)	..	9¾
Insurance Stocks—		
Fireman's Fund	..	152½
Bank Stocks—		
American National Bank	..	125
Bank of California	..	335
Savings Banks—		
San Francisco Savings Union	..	535
Powder Stocks—		
Giant Consolidated Co	70	77
Sugar Stocks—		
Hawaiian Coml and Sugar Co	..	81
Honokaa Sugar Co	..	8½
Onomea Sugar Co	25½	..
Paauhau S P Co	13½	14½
Miscellaneous Stocks—		
Alaska Packers' Association	..	41
Associated Oil Co	24	90
Cal Wine Association	..	75
Pac Tel and Tel (pfd)	..	103
do (common)	..	..

SALES.

1000 Pac Elec 5% 99¼

SAN FRANCISCO Stock & Exchange Board

(ZADIG & CO., STOCKBROKERS.)

Board will adjourn from Wednesday, November 27th, 2 p. m., until Monday, December 2, at 9:30 a. m.

	Bid	Asked		Bid	Asked
Alpha	08	..	Julia	..	08
Alta	..	02	Justice	..	02
Andes	17	18	Kentuck	..	05
Belcher	23	..	Lady Wash	..	04
Best & B	95	1 00	Mexican	40	44
Bullion	..	1.	Occidental	16	25
Caledonia	21	23	Ophir	1.22	1 27
Chal Con	12	..	Overman	11	..
Chollar	08	10	Potosi	12	13
Confidence	..	60	Savage	31	35
Con Imperial	02	03	Scorpion	..	07
Con New York	..	02	Seg Belcher	..	04
C C & V M	41	43	Sierra Nev	38	40
Crown Pt	18	..	Silver Hill	50	..
Exchequer	20	25	Union Con	31	35
Gould & Curry	10	11	Utah	..	05
Hale & N	50	55	Yellowjacket	1 45	..

SALES.

100 Andes	18
100 Best & Belcher	94
200 do	95
100 Caledonia	21
500 Con C and Va M Co	10
200 do	41
200 Exchequer	22
500 Gould & Curry	10
700 Ophir	1 25
800 Savage	35
500 Silver Hill	50

BUTER AND EGGS.

CHICAGO, Nov. 23.—Butter, steady. Creameries, 21@27c; dairies, 20@24c.

Eggs, steady; at mark cases included, 17½@20½c.

NEW YORK, Nov. 23.—Butter, irregular. Creameries, thirds to firsts, 23@27½c, held seconds to specials, 23@27½c.

Cheese, easy.

Eggs, firm, unchanged.

RED SWEATER ENRAGES BULL

Quail Hunter Narrowly Escapes Horns of Maddened Animal That Attacks Him.

RIVERSIDE, Nov. 23.—The wearing of a bright red sweater while hunting quail in the Moreno valley almost resulted in the death of H. F. Orr, a well known business man of this city.

Orr had flushed a covey of birds in a pasture in a corner of which some cattle were grazing. A maddened bull from the herd rushed upon him with head lowered.

Taking refuge behind a water trough Orr kept it between him and the bull and finally decided to make a dash for liberty. He was not fast enough, however and seeing that the brute would overtake him, turned and fired two loads of birdshot into the bull's head. This stopped the animal for a moment, and gave Orr time to get to his right and drive away.

Not until then did it occur to him that it was his sweater that had attracted the bull.

$20,000 HOME BURNS.

SANTA BARBARA, Nov. 23.—Francis T. Underhill's California home, recently completed, was destroyed by fire last night. The loss is estimated at $25,000. Underhill is prominent in New York society and had notified the caretakers that he would arrive in two weeks to spend the winter in this city. The origin of the fire is unknown.

WHEAT PITS.

CHICAGO, Nov. 23.—Wheat opened firm on a small advance in stocks but weakened on renewed liquidation. May opened ⅛@⅛c higher at 99¾c to $1 and declined to 99⅛@99½c.

The low point for December wheat was 90¾c and for May 99¼c.

The market rallied in the last half of the session and became strong.

December advanced to 91⅛c and May to $1.00⅞@1.01.

December closed a cent higher at 91⅛c; May was up 1⅛@1¼c at $1.00⅜@1.00⅜.

LOCAL WHEAT.

SAN FRANCISCO, Nov. 23.—Wheat, quieter. No sales; cash, $1.60@1.65.

Barley, steady. December, $1.48 bid; $1.50 asked; May, $1.65 asked, $1.64½ bid; cash, $1.60@1.65.

Corn, nominal. Large yellow, $1.70@1.75.

CHICAGO CLOSE.

CHICAGO, November 23.—Close:

Wheat—December, 91⅛c; May, $1.00⅝@1.00¾.

Corn—December, 52⅛c; May, 53⅝@54½c.

Oats—December, 45¼c; May, 49⅛c.

Rye—Cash, 75@79c.

Barley—Cash, 80@90c.

Timothy—Cash, $3.90@4.20.

Clover—No quotation.

LIVE STOCK

CHICAGO, November 23.—Cattle—Receipts, about 400. Market steady. Beeves, $3.25@6.40; cows, $1.15@4.75; Texans, $3.25@4; calves, $5@7.25; western, $3.20@5.25; stockers and feeders, $2.25@4.35.

Hogs—Receipts about 15,000. Market 10@15c lower. Lights, $4.05@4.45; mixed, $4.05@4.50; heavy, $4@4.45; rough, $4@4.15; pigs, $3.50@4.25; bulk of sales, $4.15@4.35.

Sheep—Receipts, 2000. Market steady. Natives, $2@5; western, $2@5.20; yearlings, $4.20@5.30; lambs, $4@6.50; western, $4@6.50.

METAL MARKET.

NEW YORK, November 23.—Lead, quiet, 4.25@4.35.

Lake copper, quiet, $13@13.25.

Silver, 58⅝c.

SUGAR AND COFFEE

NEW YORK, November 23.—Sugar—Raw, quiet; fair refining, 3.20c; centrifugal 96 test, 3.90c; molasses sugar 2.50c; refined quiet; crushed, 5.50c; powdered, 4.90c; granulated, 4.80c.

Coffee quiet. No. 7 Rio, 6c; No. 4 Santos, 7¾c.

N. Y. CLEARING HOUSE.

NEW YORK, Nov. 23.—The statement of the clearing house banks for the week shows that the banks hold $54,103,600 less than the required 25 per cent reserve rule. This is a decrease of $130,650 in the proportionate cash reserve as compared with last week.

The statement follows:

Loans, $1,187,998,100; decrease, $4,612,000.

Deposits, $1,079,818,800; decrease, $9,485,000.

Circulation, $51,267,100; increase, $3,425,000.

Legal tenders, $47,052,000; decrease, $1,259,000.

Specie, $168,799,100; decrease, $1,348,900.

Reserve, $215,851,100; decrease, $2,607,900.

Reserve required, $269,953,70; decrease, $2,371,250.

Deficit, $54,103,600; decrease, $430,650.

Ex United States deposits, $36,986,250; increase, $1,400,875.

GUESTS NOW AT OAKLAND HOTELS

HOTEL ARLINGTON.

Alfred Alvead and wife, San Francisco; F. S. Beresford, Chicago; R. B. Thomson, Portland; I. O. Stewart, Los Banos; A. A. Martin, San Jose; J. P. Allen, San Francisco; John McMurray, San Francisco; Lube Bros., San Francisco.

HOTEL METROPOLE.

F. E. Hoyt, Cleveland; V. C. Osmont, Dayton, Nev.; Charles E. Coon, New York; Henry Agate, New York; R. W. Baranoff, Portland; C. Gillingwater and wife; H. Chambers and wife, Josephine Bartlett, Miss Bertha Kolby, A. Selns, Philadelphia; James Russell and wife, Elko, Nev.; Miss A. Dunald, Elko, Nev.; Miss D. Russell, Elko, Nev.; L. J. Hansel, Stockton; C. D. Williams, Madison, Ind.; M. Lissner, Los Angeles; G. Macintosh, New York.

HOTEL TOURAINE.

L. G. Clark and wife Helena; M. Rutherford, Los Angeles; E. F. Gray and wife, San Francisco; Los Mars, Brooklyn; S. Joslyn, Brooklyn; Constantine Sisters, New York; Joseph Bertlett, New York; Bertha Holly, New York; Mabel Acker, Chicago; Eleanor Henry, New York; Virginia Reid, New York; Justin Fitzpatrick, New York; Marguerite Ross, New York; W. R. Wright and wife, New York; M. L. Richardson and wife, Santa Cruz; D. Marshall, Santa Cruz; E. H. Wescott, Chicago; A. Teddo, Stanford; Conrad Loring, Stanford; C. S. Cleveland and wife, Ottawa; I. Morehouse, Oakland.

CRELLIN HOTEL.

Miss M. Thomas, Sacramento; L. M. Thomas, Sacramento; C. L. Munson, Fresno; C. F. Wilkins, Monterey; J. A. Arnaz, Los Angeles; Willis M. Kimball and wife, Los Angeles; Harry Gould, Rockford; L. S. Patterson and wife, Red Bluff; Mrs. H. Stevenson, Vancouver; Ely Zedel, New York; J. C. Cook and wife, Seattle; C. M. Hurd, Santa Cruz; Miss Helen Weatterly, New York; C. Proben, Auburn; W. S. Raven, Portland; V. B. Schack, San Francisco; W. W. Ripley, Lemon Grove; George Barber, Hopland; Dell Adkins, Oldham; George D. Barber, Redding; C. C. Hamilton and wife, Marysville.

ATHENS HOTEL.

P. C. Osborn, Sacramento; Howard Chambers and wife, New York; Fred Clark and wife, New York; J. F. Campbell, Sacramento; H. L. Middleton, Boulder Creek; R. C. Dyer, San Francisco; Ray King and wife, Stockton; Lester B. Smith, San Francisco.

GALINDO HOTEL.

I. White and wife, Belle Fourche, S. D.; S. Hawkinson, Redding; N. Pearson, Redding; O. Ohlson, Redding; T. A. Clay and wife, Sacramento; M. Cregan, New York; J. H. Ballou, Alburgin; W. E. Reed, Newark; T. Mack, Frisco; A. Dickery, San Francisco.

KEY ROUTE INN.

C. H. Wright and wife, Merced; John Lund; Miss Tickla Morton; I. N. Miller, Healdsburg; Mrs. John Hills, New York; I. H. Newbert, Palo Alto; W. Darlington, Idaho; W. M. Smith, Stockton; Charles B. King, Boston; W. A. Plummer, city; R. Johnson, Sacramento; C. R. Rader, Sacramento.

BIRTHS, MARRIAGES and DEATHS

MARRIAGE LICENSES.

The following marriage licenses have been issued:

Edward P. Railton, 28, and Elizabeth M. Maloney, 2[illegible], both of Oakland.

Frank B. Haws, 30, and Hanna Markey, 25, both of San Francisco.

Edward A. Morris, 30, Sonoma, and Ella R. Walton, 21, Fruitvale.

Joseph F. Ryan, 22, Vallejo, and Viola O'Neill, 20, Rocklin.

Thomas [illegible], 23, and Harriet M. Moisant, 21, both of Alameda.

John M. Francisco, 21, and Bessie E. Heron, 18, both of San Jose.

Sylvester S. Meade, 21, and Marie A. Lagergue, 22, both of Oakland.

Michael J. Powd, 27, Oakland, and Elizabeth M. Tossman, 19, Alameda.

John H. Flint, 49, and Emily E. Slater, 40, both of San Francisco.

MARRIED.

FRICKE-CUBB—In this city, November 20th, by Deputy County Assessor W. H. Van DeMark, Hubert J. Fricke of Fruitvale and Miss Carrie S. Cobb of Oakland.

LJUBRIBRETICH-PIERCE—In this city, November 18, Rev. Nelson Saunders officiating, John Ljubribretich and Blynn Pierce, both of this city.

WILSON-KERGAN—In this city, November 20, at Trinity Church, Rev. Clifton Macon officiating, Donald W. Wilson and Ruby E. Kergan, both of Benicia.

DIED.

ANDERSON—In this city, November 21, 1907, Augusta, beloved wife of Captain C. J. Anderson, and mother of Charles, Alfred and Edith Augusta Anderson, a native of Sweden, aged 58 years, 2 months and 27 days.

**Friends and acquaintances are respectfully invited to attend the funeral Sunday afternoon, November 24, 1907, at 2 o'clock, at her late home, No. 199 Claremont avenue. Interment Mountain View Cemetery.

ATKINSON—In Alameda, November 21, Joanna A. Atkinson, wife of the late James Atkinson, a native of Ireland.

CLARK—In Berkeley, November 22, Charles H., beloved husband of Julia O. Clark and brother of Isabella G. and Harriet M. Clark of Berkeley, and George W. Clark of Northampton, Mass., a native of Sunderland, Mass., aged 66 years, 1 month and 12 days.

COTTER—In Oakland, November 22, Thomas S. Cotter, beloved son of the late Thomas and Hannah Cotter, a native of San Francisco, aged 17 years, [illegible] months and 23 days. Remains at the parlors of James Taylor, northeast corner of Fifteenth and Jefferson streets, Oakland.

FLYNN—In Oakland, November 20, Mary, dearly beloved wife of Michael Flynn and loving mother of Mrs. Della Biseno, Mrs. Alice Carter, Mrs. May McKee and Jack Flynn, a native of Ireland, aged 58 years.

KAISER—In Oakland, November 22, Annie, beloved wife of Frank M. Kaiser, daughter of Mary Britton and the late Patrick Britton, sister of Mrs. C. Goward, Miss Grace Britton, W. H., Francis, Harold, Eddie and Johnny Britton, a native of California, aged 25 years and 20 days.

SEARS—In Fruitvale, November 21, Garrett J. Sears, beloved son of Elizabeth and the late Garrett Sears, brother of William M., Andrew J., and the late Catherine Sears, nephew of M. G. Sears of San Francisco and M. Horan of Vallejo, a native of Virginia City, Nev., aged 28 years, a member of Crocket Order of Eagles.

MOORE—In this city, November 22, 1907, Willard W. Moore, beloved husband of Mrs. Emma D. Moore, father of the late W. W. Moore Jr., and John and Frank Moore, a native of Massachusetts, aged 68 years, 9 months and 22 days.

**Friends and acquaintances are respectfully invited to attend the funeral Monday, November 25, 1907, at 2:15 p. m., at the chapel of the Oakland Crematory. Remains are at the chapel of the Howe Undertaking Company, corner Twenty-second and Filbert street. A member of Liberty Lodge, No. 35, K. of P.

SHANNON—In this city, November 22, 1907, John Shannon, a native of Ireland, aged 84 years 10 months and 22 days.

CARD OF THANKS.

The family of the late Edward Brandt desire to express their heartfelt appreciation of the many kindnesses shown them by their friends during their recent bereavement.

FUNERAL FLOWERS
Casket sprays, floral designs for fraternal societies, lodges, etc., given prompt attention.
J. SEULBERGER
414 FOURTEENTH ST.,
Between Broadway and Franklin, Elks' Building. Phone Oakland 542.

WALL STREET.

NEW YORK, Nov. 23.—The first transactions in stocks were at higher prices than last night, the advance in New York Central and Toledo, St. Louis and Western preferred reaching 1¼, Reading, Kansas and Texas preferred, Illinois Central, Atchison, St. Paul, Northern Pacific and Great Northern preferred 1, and Union Pacific, Erie first preferred, United States Steel preferred and Anaconda large fractions.

The advance in the stock market gained further momentum until practically every stock of recognized activity and prominence was selling a point or more higher than yesterday's closing. The demand then became less effective but prices were well sustained at the high level. General Electric gained 3, Republic Steel 2¼, Union Pacific 2¼, Atchison, Reading and Toledo, St. Louis and Western 2, Missouri Pacific, 1¾ and Great Northern preferred, Northern Pacific and National Lead 1¾. International Paper declined 2¼ and then rallied.

The market closed active and generally strong. The small supplies of stocks offered made the bears very uneasy and their buying to cover caused a buoyant rise in prices. Gains in Union Pacific, St. Paul, Atchison, Pennsylvania, Reading, Toledo, St. Louis and Western preferred and American Smelting reached 3 or more, Great Northern preferred, Northwestern, Northern Pacific, Amalgamated Copper, National Lead and Tennessee Copper 2 to 2¼ and Southern Pacific, American Sugar, United States Steel preferred and International Paper preferred 1¼ to 1¾.

General Electric advanced 5. There were recessions in some stocks at the last.

NEW YORK CLOSE

Atchison	70¼
do preferred	79¾
Baltimore and Ohio	78⅝
Chicago and Northwestern	131
do preferred (bid)	170
Colorado Southern	17⅛
Denver and Rio Grande	16¾
do preferred	54
Erie	13⅜
Illinois Central	118
Louisville and Nashville	88
Mexican Central	13¼
Missouri Pacific	52
New York Central	94½
Pennsylvania	110¼
Reading	81⅞
Rock Island	12¼
do preferred	27¼
St. Paul	97¼
Southern Pacific	68
Southern Railway	10⅜
Union Pacific	112⅞
do preferred (bid)	75
Wabash (bid)	8¼
Wisconsin Central	11¼

MISCELLANEOUS.

Amalgamated Copper	48⅝
American Car and Foundry	25¾
American Locomotive	35
American Smelting and Refining	65
do preferred	85½
Brooklyn Rapid Transit	30½
Colorado Fuel and Iron	15⅝
International Paper	8½
National Biscuit	61
National Lead	37¾
Pacific Mail	19¾
People's Gas	78
Pressed Steel Car	17
Pullman Palace Car (bid)	138
Standard Oil	394
Sugar	103
Tennessee Coal and Iron (bid)	95
United States Steel	24
do preferred	82¼
Western Union	60½
Northern Pacific	107½
Great Northern preferred	113⅝
Interborough-Metropolitan	5½
do preferred	15
Mackay Companies	49¾
do preferred (bid)	51½

MONEY MARKET.

NEW YORK, Nov. 23.—Money on call, nominal. Time loans nominal; sixty days, 15 per cent; ninety days, 12 per cent; six months, 9 per cent.

NEW YORK, November 23.—Close:

Prime mercantile paper, nominally, 8 to 4 per cent, sterling exchange fairly steady, with actual business in bankers' bills at $4.87@4.8725 for demand and at $4.7950@4.80 for sixty day bills.

Commercial bills, $4.79@4.79¼.

Bar silver, 58⅞c.

Mexican dollars, 46⅝c.

Bonds, governments, steady; railroads, firm.

COTTON MARKET.

NEW YORK, Nov. 23.—Cotton—Spot closed steady; middling uplands, 11.20c; middling gulf, 11.45c. No sales.

WOOL MARKET.

ST. LOUIS, Nov. 23.—Wool, steady. Territory and western medium, 23@25c; fine medium, 20@22c; fine, 17@19c.

SUMMONS.

In the Superior Court of the County of Alameda, State of California.

No. 25,745—Department 1.

MARTHA PROUSE, Plaintiff,
vs
HARRIS M. PROUSE, Defendant.

Action brought in the Superior Court of the County of Alameda, State of California, and the Complaint filed in said County of Alameda in the office of said clerk of said Superior Court.

Reed, Black & Reed, Attorneys for Plaintiff, 1104-8 The Union Savings Bank Bldg., Oakland, Cal.

The People of the State of California send greeting to Harris M. Prouse, Defendant:

You are hereby required to appear in an action brought against you by the above named plaintiff in the Superior Court of the County of Alameda, State of California, and to answer the Complaint filed therein within ten days (exclusive of the day of service) after service on you of this Summons, if served within this County, otherwise within thirty days.

The said action is brought to obtain a decree of this Court dissolving the bonds of matrimony heretofore and now existing between plaintiff and defendant, and for such other relief as the Court may seem proper, special references being made to the Complaint on file herein for further particulars.

And you are hereby notified that if you fail to appear and answer the said Complaint, as above required, the said plaintiff will apply to the Court for the relief demanded in said Complaint and for such other relief as to the Court may seem proper.

Given under my hand and the Seal of the Superior Court of the County of Alameda, State of California, this 13th day of August, in the year of our Lord, one thousand nine hundred and seven.

(SEAL.) JOHN P. COOK, Clerk.
By A. A. ROGERS, Deputy Clerk.

NOTICE.

Notice is Hereby Given, that we, the undersigned, do hereby certify that we are partners transacting business in this State, at the City of Oakland, County of Alameda, under the firm name and style of NEW CALIFORNIA DYEING AND CLEANING WORKS COMPANY.

That the names in full of all the members of such copartnership are, Harry Ring, and Arthur A. Victory, and that the places of our respective residences are set opposite our respective names hereto subscribed.

HARRY RING,
Name.
1061 West St., Oakland.
Residence.
ARTHUR A. VICTORY,
Name.
1312 4th Ave., E. Oakland.
Residence.

NOTICE TO CREDITORS.

In the Superior Court of the County of Alameda, State of California.

In the matter of the estate of Mark Fowden, deceased.

Notice is hereby given by the undersigned, administratrix of the estate of Mark Fowden, deceased, to the creditors of and all persons having claims against the said deceased, to exhibit them, with the necessary vouchers, within four months after the first publication of this notice, to the said administratrix, at the offices of her attorneys, viz: 1003½ Broadway, Oakland, Cal., which said office the undersigned selects as her place of business in all matters connected with said estate of Mark Fowden, deceased.

PARNEL FOWDEN,
Administratrix of the estate of Mark Fowden, deceased.

Dated, October 26, 1907.

JAMES G. MAGUIRE and A. C. SWALLEY, Attorneys for Estate, 1003½ Broadway, Oakland, Cal.

NOTICE TO CREDITORS.

Estate of Walter Robins, deceased.

Notice is hereby given by the undersigned administrator of the estate of Walter Robins, deceased, to the creditors of and all persons having claims against the said deceased, to exhibit them with the necessary vouchers within ten (10) months after the first publication of this notice to the said administrator at the office of H. L. Breed, 861 Broadway, Room 1, Oakland, California, which said office the undersigned selects as his place of business in all matters connected with said estate of Walter Robins, deceased.

JOHN H. ROBINS.
Administrator of the estate of Walter Robins, deceased.

Dated, Oakland, October 26, 1907.

H. L. BREED, Attorney for Administrator.

OFFICIAL RECORDS

DEEDS RECORDED NOVEMBER 21, 1907.

Greater San Francisco Investment Company to A. C. Hunt, lot 1, block G, map Mastick Park, Alameda; $10.

Lydia V. and Frank Anderson to Betsy and John Borgquest (husband), N W 10th, 91 E Adeline, E 30xN 100, Oakland; $10.

Same to same, NE Adeline and W 10th, N 50, N 50, E 50, S 50, W 50, as recorded, Oakland; $10.

Hannah E. Godfrey to George Jepson, N Moss ave; 80 E Dowling, E 40xN 135, lot 3, block A, map 2, Macy tract, Brooklyn township; $10.

George W. and Margaret Austin (wife) to Maud Baotwright, wife of A. J. Baotwright, lot 20, map Searles tract, Brooklyn township; $10.

Lillian E. Morris, Kathleen M. and Joel A. Hayes (husband) to Wickliam Havens, lot 130, map Oak Park tract; Oakland; $10.

East Piedmont Land Company to Edward J. M. and Anita V. Dinneen (wife), lot 39, block F, map 4th ave terrace, Oakland; $10.

William H. Hener (single) to Cora H. Waterman (married), E Regent, 400 N Alcatraz ave, N 40xE 130, S 40 feet lot 27, block 3, map Fairview Park, being portion V. Peralta Reserve partly in Oakland and Berkeley, Oakland; $10.

East Piedmont Land Company to John and Laura C. Reining (wife), lot 41, block C, map 4th ave terrace, Oakland; $10.

Edward W. and Katie S. Hyland, Louis A. and Agnes M. Uphads (wife) to Antone Thomas and Frank P. Mendoza Sr., lot 48, containing .191 of an acre, map of lots 41 to 54, Bachelder Rancho, Sunol, Murray township; $20.

Pacific Land Investment Company to Charles E. and Alice A. Moore (wife), lot 17, block 238 (E of S P R R track), map town of Newark, Washington township; $10.

Martha L. and Reginald H. McKaig (husband) to John C. Suhr, lot 5, block P, map Central Piedmont tract, No. 3, Oakland township; $10.

Maude, Mary and Lillian Findigan to Olga A. Landgrebe, E Ellsworth, as shown on map of opening of street December 20, 1890, distance 90 N from point of intersection N Blake, N 44-6xE 93, portion plot 70, Kellrgs map Ranchos V. and D. Peralta, Berkeley; $400.

Edwin S. and Clara A. Warren to Maria A. Victorino, wife of Antonio Victorino, lots 24 to 27, map Highland tract, addition to town of Hayward, Eden township, $10.

Corrado Balagno to Charles Balagno, lot 8, block D, map Buena Ventura tract, Brooklyn township; $10.

John T. and Anita L. Stanton (wife) to Mary L. Brown, lot 43, map Anita L. Stanton tract, Eden township; $10.

J. and Vira W. Durham (wife) to Judge Haley Durham, beginning at stake marked P, 101 in E fence line lands of W P R R distance SE 11.23 from W corner plot 14, map plots 1 to 72 and blocks A to E lands of La Societe Francaise d'Epargnes et de Prevoyance Mutuelle, SE 10.62 to stake marked J. D. 14,014, leaving fence line NE 9.65 to stake marked J. D. 15,015 in center of road 60 feet wide (Osgood ave), thence along center line ave NW 10.62 to stake marked P 2 O 2 SW 9.10 to beginning, containing 10 acres, portion plot 14, map aforesaid, courses true variation degrees 45 minutes E, Washington township; gift.

Michael Herlihy (widower) to Joseph H. Ramos, SE Marion ave, 399 NE from NE line E 14th, county road 1525, NE 50xSE 116, lots 21 and 22, block L, map Hemphill tract, Brooklyn township; $10.

R. L. and N. L. McKinney (wife) to John Allan, lots 33 to 36, block E, map subdivision Kinsel tract, Brooklyn township; $10.

Claire H. Denman to Katherine Denman, W Valdez, 33-0 S 24th, S 34xW 100, portion block 2250, map subdivision blocks 2250, 2257 and 2258, Valdez tract, Oakland; $10.

Daniel and Josephine Inman to Carl Holm, beginning at intersection line dividing plots 10 and 20, Bernal portion Rancho El Valle de San Jose with N line W P Ry right of way, SW 30.95, NW 23.91, SE 39.58, SE 18.04 to beginning, containing 54.20 acres, portion plot 10; Bernal portion Rancho El Valle de San Jose, N of W P Ry Co's right of way, given to correct error, Murray township; $10.

Guilherme S. and Anne F. De Escobar (wife) to Manuel S. Carvalho, E ½ of all that property situated in township Pleasanton, described as beginning at point on N Vineyard ave, distance NW 26 links from line dividing plots 4 and 5, NE 14.21 to S bank El Valle de San Jose Creek, SW 31 links, SW 11 chains, SW 14.05, SE 1.40 to beginning, containing 2 acres, portion plot 4, Pleasanton township; $10.

James W. and Angie Gordon (wife) to G. G. Unsworth, NW Campbell and Atlantic, N 25-7xW 74-3, lot 26, block 501, map Gibbons property at Oakland Point, Oakland; $10.

Same to same, W Willow, 25 S William, S 50xW 75, portion block 502 revised map Gibbons property at Oakland Point Oakland; $10.

H. S. Fisher to Lizzie M. Fisher (wife) W St. Charles 125 S Pacific ave, S 25xW 101-3, lot 6, block J, map Taylor and Page tract Alameda; gift.

Luella M. G. Berry and Mabel McCarty NW 16th ave (Larue), 38-4 NE from point of intersection NW 16th ave with NE E 19th (Quincy), NE 35xNW 100, portion block 44, map San Antonio; Oakland; $600.

Cecil T. and Grace S. Walker (wife) to Carrie M. Rodolph, wife of Charles T. Rodolph, E Alice, 430 S Durant (19th), S 40xE 133.94, Oakland; $10.

David S. and Elizabeth Reed (wife) to Ellen J. Wilson (married), beginning at point where line drawn parallel with E Mulberry, said line being distance 150 feet E of E Mulberry would intersect line drawn parallel with S Clement ave and distance 160 S from S Clement ave, S 33-4xE 40, Alameda; beginning at point where line parallel with E Mulberry, distance 150 E of said line would intersect line parallel with S Clement ave and distance S 226 S from S Clement ave, S 33-4xE 40, portion of NW ½ block 27, town of Encinal and lands adjacent; Alameda; $10.

Samuel Irving (single) to Samuel Irving Jr., W Maccall, 140 N Moun ave (37th), N 25xW 125, S portio plot 9, block E, redivision Brumagim tract W of Shattuck tract, Oakland; $10.

Claremont Park Company to A. G. Reddan (single), lot R, map of block 2, Claremont, Berkeley; $10.

Richard P. Rickard to Irene Rickard (wife), S Parker, 274.71 W Shattuck ave, W 50xS 129.67, lot 7, block 11, map 4 of Shattuck tract, Berkeley; gift.

Nora Kane (single) to D. J. Griffiths, W 50 feet of E 51 feet lot 12, block 21, map McGee tract, portion plot 67, Kellrgs survey, given to correct error in deed of initials of second party, Q. C. D., Berkeley; $10.

Irvin C., Louise R. Hatch (wife), and O. and V. Rossi to the town of Berkeley, lot 2, map opening of Derby, N side block D Smiths subdivision Matthews tract, N Derby 59.70 E California (Calais), E 140, S 8.52, W 130.42, N 8.50, Berkeley; $67.

R. M. and Laura C. Fitzgerald to same, beginning at intersection N line Hopkins with W North Side ave in N Side Park N on arc of curve to right radius, 523.86, 205.20, NE 972.13, SE 50, SW 972.13, thence along arc of curve to left radius, 473.86 to N Hopkins, SW to beginning, being strip 50 feet wide, known as North Side ave, Q. C. D., Berkeley; $10.

The Oakland Paving Co., John R., Mary W. Glascock (wife), F. W. and Carrie S. Bilger (wife) to J. S. Myers, NW Harrison Boulevard and 23d, extending E, NW 201.15, NE 419, SE 162, SE 161.79, S on curve to left radius of 7828 feet and along W Harrison Boulevard 280.48 to beginning portion block 2258, map subdivision blocks 2256, 2257, 2258, Valdez tract, Oakland, $10.

J. S. and Clara Myers (wife) to Romeo Pozzi, NW 23d and Harrison Boulevard, W 101.15xN 110, portion block 2258, map subdivision blocks same, Oakland; $10.

Dumbarton Land and Improvement Company to Ada and Edwina Bateman, beginning at point on center line right of way Southern Pacific Company, distance 2717 feet S from point of intersection center line with line drawn E and W through centers of 2 caissons at S end of drawbridge of S P Co across mud slough, thence W at right angles to center line 180 feet to point of beginning, thence at right angles S 80 feet, W 30, N 80, E 30, near R R station called Drawbridge; $5.

E. C. and Edith M. Forbes (wife) to Melinda L. Stoddard (widow), W Benvenue ave, 250 S Stewart, S 50xW 148, lot 6, block I, map Berry-Bangs tract, No. 2, Berkeley; $10.

R. B. Kyle (single) to Stanley J. Smith, lot 9, block 1, map Highland subdivision Adams Point property, portion plot 21, V. and D. Peralta, Oakland; $10.

Thomas Prather, executor estate Julia P. A. Prather, deceased, to Stanley J. Smith, lot 9 block 1, map Highland subdivision portion plot 21, V. and D. Peralta Rancho, Oakland; $2600.

James M. and Mary E. Alexander to R. B. Kyle, lot 9, block 1, map Highland subdivision Adams Point property, Oakland; $10.

Margaret A. Webster (widow) to J. W. and Olive R. Twedell (wife), N Parsons, 108.69 W Park, W 40xN 91, lots 18 and 19, block D, map Gaskill tract, Oakland; $10.

Thomas Prather, executor estate Julia P. A. Prather, deceased, to James M. Alexander, S 50 feet lot 9, block 1, map Highland subdivision Adams Point property, Oakland; $2250.

Hardwick Tract Company to Joseph T. Renas, NW Parker and San Pablo ave, W 270, N 279-7½, E 135, S 101-3, E 135, S 101-3 to beginning, lots 11 to 17 and fractional lot 18, block 141, map subdivision lands T. and E. Hardwick in plot 50, V. and D. Peralta Ranchos, Berkeley; $10.

Carrie B. and T. C. Landregan to Vincent and Marie Callu (wife), E 59 feet lot 58, map property Villa Homestead Association, Berkeley; $10.

Same to Joseph and Adrienne Pacolat (wife), W 31 feet lot 58, map property Villa Homestead Association, Berkeley; $10.

Charles T. and Carrie M. Rodolph to C. E. Hamilton (widow), lots 1, 2 and 3, block G, map Central Piedmont tract, Oakland township; $10.

Lavina J. McClain (widow) to Charles J. McClain (single), W Walnut, 251.1 S Cedar, S 40xW 125, S 2 0feet lot 19, N 20 feet lot 20, block C, map plot Percy tract, Berkeley; $10.

Emily and P. V. Ligda, Alexr Ligda, Olga Alexine and Valentine Ligda to Frank J. Schuster, S (B) st, 50 W Haven, W 75xS 100, lots C, D and E, block 790, map (B) st subdivision Watts tract, Oakland; $10.

NOTED EDITOR TO PREACH AT GERMAN CHURCH

Dr. A. J. Nast, editor of the Christian Apologeten, Cincinnati, Ohio, has arrived in this city with his wife, and they are with their daughter Mrs. Dr. W. B. Wherry, 2059 Grove street.

Dr. Nast will preach tomorrow morning at 11 o'clock in the German Methodist Church, corner of Thirty-eighth street and Telegraph avenue, of which Rev. J. Schneider is the pastor.

SHIPPING NEWS

POINT LOBOS, Nov. 22, 10 p. m.—Weather thick; wind, southwest; velocity, 6 miles.

U. S. COAST AND GEODETIC SURVEY.

Time and heights of high and low water at Fort Point, entrance to San Francisco bay. By official authority of the superintendent.

The time of high and low waters at the San Francisco front (Mission-street wharf) is about twenty-five minutes later than at Fort Point. The height of tides is the same at both places. The time at the Webster-street bridge is forty minutes later than the time indicated in the following table:

NOVEMBER 23 TO 28.

	H. W.		L. W.		H. W.		L. W.	
	Time	Feet	Time	Feet	Time	Feet	Time	Feet
	A M		A M		P M		P M	
23	8:02	4.6	6:58	3.4	12:33	5.1	8:00	−0.1
24	3:53	4.6	7:45	2.9	1:05	4.9	8:40	0.1
25	4:36	4.7	8:40	2.7	1:35	4.6	9:20	0.3
28	6:38	5.0	12:07	3.0	5:35	0.7	11:18	1.2
28	6:38	5.0	12:07	3.0	5:35	3.7	11:48	1.2

NOVEMBER 23.

Sun Rises ....6:58 | Sun Sets 4:54

SAN FRANCISCO SHIPPING.

Steamers due and to sail tomorrow and for the next few days are as follows:

TO ARRIVE.

Steamers—	From—	Due—
Northland	Portland and Astoria	Nov. 24
Santa Monica	Santa Barbara	Nov. 24
Spokane	Humboldt	Nov. 24
President	Puget Sound ports	Nov. 24
Sea Foam	Mendocino and Point Arena	Nov. 24
Nome City	Portland and Astoria	Nov. 25
F. A. Kilburn	San Pedro	Nov. 25
Queen	San Diego and way ports	Nov. 25
Roanoke	Portland and way ports	Nov. 25
City of Para	New York via Ancon	Nov. 25
Montara	Seattle	Nov. 26
Centralia	Grays Harbor	Nov. 26
Watson	Seattle and Tacoma	Nov. 26
Daisy Mitchell	Willapa Harbor	Nov. 27
City of Topeka	Humboldt	Nov. 27
Santa Rosa	San Diego and way ports	Nov. 28
Pomo	Point Arena and Albion	Nov. 28
Senator	Portland and Astoria	Nov. 28
Hanalei	San Pedro	Nov. 28
Korea	China and Japan	Nov. 28
City of Puebla	Puget Sound ports	Nov. 29
Newburg	Grays Harbor	Nov. 29
Roanoke	San Pedro	Nov. 30
Peru	New York via Ancon	Nov. 30

TO SAIL.

November 24.

J. S. Higgins—Los Angeles ports, 10 a. m., pier 2.

Santa Rosa—San Diego and way ports, 10 a. m., pier 11.

Santa Monica—Grays Harbor, 12 m., pier 2.

November 25.

Ranier—Seattle and Bellingham, 3 p. m., pier 10.

Nome City—Los Angeles ports, pier 16.

Mackinaw—Mexico and Central America, 12 m., pier 42.

Centralia—Los Angeles ports, 10 a. m., pier 10.

Eureka—Humboldt, 9 a. m., pier 13.

City of Para—New York via Ancon, 12 m., pier 42.

Roanoke—Los Angeles ports, 5 p. m., pier 13.

November 26.

Elizabeth—Coquille River.

Coos Bay—San Pedro and way ports, 4 p. m., pier 11.

Hongkong Maru—China and Japan, 1 p. m., pier 42.

Costa Rica—Astoria and Portland, 11 a. m., pier 24.

Spokane—Humboldt, 10:30 a. m., pier 9.

November 27.

Northland—Astoria and Portland, 5 p. m., pier 2.

F. A. Kilburn—Los Angeles ports, 4 p. m., pier 10.

Sea Foam—Mendocino and Point Arena, 4 p. m., pier 2.

November 28.

President—Puget Sound ports, 11 a. m., pier 9.

Queen—San Diego and way ports, 10 a. m., pier 11.

November 30.

Istria—Hamburg and way ports, 12 m., pier 10.

Watson—Seattle and Tacoma, 1:30 p. m., pier 20.

PRODUCE MARKET

HAY AND FEEDSTUFFS.

Bran—$26.50@27.50 per ton.

Middlings—$31@32 per ton.

Shorts—$27@28 per ton.

Feedstuffs—Rolled barley, $35@36; rolled oats for feed, $40; chopped feed, $20@24; oilcake meal in 20-ton lots $38.50, 10-ton lots, $39, ton lots, $39.50; cocoanut cake or meal at mills, $25 in 10 and $25.50 in 5-ton lots; jobbing, $26; corn meal, $37; cracked corn, $38; broom corn seed, 90c@$1 per ctl; alfalfa meal, carload lots, $20.50; jobbing, $21.50 per ton; mealfalfa, $21.50; jobbing, $22.50.

Hay—Wheat, $12@19; extra choice do, $20 per ton, wheat and oats, $14@16.50; extra choice, $17@18; tame oat, $12@17; volunteer wild oat, $10@14; alfalfa, $11@14; stock, $8@$10.

Straw—45@85c per bale.

BEANS AND SEEDS.

Beans (per ctl)—Bayos, $3.15@3.30; pea, $3.50@3.75; small white, $3.40@3.60; large white, $3.20@3.40; pink, $3.30@3.40; red, $3.25@3.50; limas, $5@5.10; red kidneys, $3.25@3.50, blackeyes, $4@4.25; horse beans, $2.25@2.75; cranberry beans, $2.75@3.25; Garbanzas, $3.50@3.75.

Seeds—Brown mustard, $3@3.25; yellow mustard, $5@5.50; flaxseed, $2.75; canary, 3¾@4c; alfalfa, 14@14½c; rape, cleaned, 2¾@3c; timothy, nominal; hemp, 4¼@4½c; millet, 2½@2½c per lb; broom corn seed, $18@20 per ton.

Dried Peas—Green are quotable at $2.75@3, and Niles at $1.75@2 per ctl.

BUTTER, CHEESE AND EGGS.

Butter—Fresh creamery extras, 33c per lb, firm; do firsts, 26c, steady; do seconds, 25c, steady; do thirds, 24c, steady; eastern ladle packed, extras, 26c, steady; do firsts, 24½c, steady; California storage extras, 27½c, steady; do firsts, 26c, steady; do seconds, 25½c, steady; eastern storage, steady, at 27½c, for extras, 27c for firsts and 26½c for seconds; eastern storage ladles, steady, 25c extras; 24½c for firsts.

Cheese—Fancy California new flats 14c per lb, steady, do firsts, 13½c, steady; fancy new Young Americas, 15c, weak; do firsts, 14½c, weak; fancy Oregon, 15½c, weak; fancy eastern, 18½c, steady; storage goods, New York fancy, 18c, steady; fancy California flats, 15c, steady; do firsts, 14½c, steady; fancy Oregon, 15½c, weak; fancy Young Americas, 15½c, steady.

Eggs—California fresh extras, 53½c per doz, weak; do firsts, 50c, steady; do seconds, 27c, steady; do thirds, 23c, steady; California storage extras, 28c, steady; do firsts, 27c, steady; eastern storage extras, 23c, steady; do firsts, 20½c, steady; do, seconds, 11c, steady.

POTATOES, ONIONS AND VEGETABLES.

Potatoes—Salinas Burbanks, $1.30@1.60 per ctl; Oregon Burbanks, $1@1.25 per ctl; river whites, 85c@$1 per ctl for choice to fancy and 65@75c per bag for poor; sweet potatoes, $1.25@$1.50 per ctl in sacks and $1.65 in crates.

Onions—California yellow, $2@2.15.

Vegetables—Green peas, 5@7c per lb; tomatoes, 40c@$1 per box; string beans, 4@7c per lb; wax beans, 5@7c per lb; lima beans, 4@5c per lb; summer squash, 75c@$1 for small boxes; green peppers, 50c@$1 per box; cucumbers, 50@85c per box; egg plant, 60c@$1 per box; okra, 60@85c per box; garlic, 5@7c per lb, cabbage, $1 per ctl; cauliflower, 50c per dozen; carrots, 75c per sack; turnips, 75c per sack; marrowfat and Hubbard squash, $10@20 per ton.

POULTRY AND GAME.

Poultry (per dozen)—Hens, $4@5 for small, $6@7 for large and $8@10 for extras; old roosters, $4@5; young roosters, $5.50@6.50; do extra large, $7@8.50; fryers, $4.50@5.50; large broilers, $4@4.50; small broilers, $3@3.50; ducks, $6@7 for young and $4@5 for old; pigeons, $1@$1.25; squabs, $2@2.25; geese, $2@2.50 per pair; goslings, $2@2.50 per pair.

Turkeys (per pound)—Dressed, 18@23c; live 17@20c.

Game (per dozen)—Mallard ducks, $4@6; canvasbacks, $6@8; sprig, $2.50@3; teal, $1.50@1.75; widgeon, $1.50@$2; small, $1.25@2; gray geese, $2@3; white geese, $1.25@2; brant, $1.50@2.50 for large; hare, $2@2.25; cottontail rabbits, $2.50@2.75.

DECIDUOUS AND CITRUS FRUITS.

Berries—Strawberries, $10@15 per chest for Longworths and $6@9 for large varieties; raspberries, $12@15 per chest; huckleberries, 6@10c per lb; cranberries, Cape Cod, $11@12 per bbl for early blacks and $11.50@12 for late Howe; Coos bay, $3.50@4 per box.

Apples (per box)—Fancy, $1.25@2; common to choice, 80c@$1; Christmas apples, $2@2.25.

Quinces—75c@$1 per box.

Pears—Winter Nellis, $2@2.50 per box.

Figs—40@75c per box.

Persimmons—65c@1.25 per box.

Grapes—Crates, 75c@$1; small boxes, 50@75c; large boxes, $1.25@1.75.

Citrus Fruits (per box)—Oranges, navels, $2@2.75; tangerines, $1.25@1.50; mandarins, $1@1.75; lemons, $3@4 for fancy, $2@2.25 for choice and $1@1.50 for standard; grapefruit, $2.50@3.50; limes, 4@4.50.

Tropical Fruits—Bananas, $1@2 per bunch for Hawaiian and $2.50@3.50 for Central American; pineapples, $2@4 per dozen.

TOM THUMB'S WIDOW IS SUED FOR $10,000

LOS ANGELES, Nov. 23.—Count and Countess Magri, the smallest couple in the world, the countess being the widow of the late General Tom Thumb, are defendants in a suit in which judgment is asked for nearly $10,000. George W. Kellogg, the plaintiff, avers that he secured judgment against Mrs. Thumb in Salt Lake in 1898 for $4444 and it has never been satisfied. The interest brings the amount to $9687.62.

MAY PROVE RICHEST LEASE

GOLDFIELD, Nov. 23.—The sensational strike on the Florence Annex lease block continues to attract the attention of mining men throughout this section and the prediction is freely made that the value of the output from this property during the remaining three months of the lease will exceed that of any other lease in the history of the district, Hayes-Monnette and Little Florence leases not excepted.

On the 300-foot level where the original strike was made, drifting and stoping are in progress. The drift continues to show values of $400 clear across the two feet of the ore body while the ore in the stopes is showing richer with every round of shots. No attempt is being made to take out the ore in quantities for shipment, the management preferring to leave it in the stopes until smelters pay cash. The first shipment of two carloads sent out from the stopes, returns from which were received last week, showed a net value of $45,699, an average of nearly $600 a ton for the entire shipment. This shipment has been exceeded in value only by the Hayes-Monnette shipment of selected ore which went out by express during the palmy days of the great Mohawk lease.

OAKLAND Stock Exchange

Evening session, November 22, 1907.

1000 Adams	07	1000 Goldfd Anch.	05
1000 Blk B Ex	03	100 Goldfd C	8.92
1000 Butte G	03	1000 Jim Butler	46
1000 do s10	02	1000 Lone Star	10
1000 Col Mtn	16	2000 Montana	1 30
3000 Daisy	77	1000 Natl Bank	08
1000 Dexter	13	1000 St Ives	37

Morning session, November 23, 1907.

1000 Atlanta	23	100 Goldfd Con.	4.02½
1000 Daisy	84	1000 MacNamara	19
100 Florence	2.75	500 do s10	19

LOOKS AFTER BOYS AND GIRLS PAROLED

Parole Officer W. B. Webster of the Whittier State School has just left Oakland to complete his first tour of the State as visitor and friend to the boys and girls out on parole. Webster has spent three days in Oakland as the guest of Probation Officer Ruess.

Until the appointment of Webster, pursuant to an act of the Legislature, there has been no way to follow and help the paroled Whittier children except through letters written by themselves or their sponsors. Webster will now be able to see every boy or girl on parole as often as once in three months. It will be the parole officer's business to inquire into the conditions and employment of his wards, and, if necessary, to have paroled boys and girls who are not living up to their promises sent back to the school. Webster states that there are just about as many out on parole as are in the school. Webster was much impressed with the new parental school building in Fresno, which has so reduced the number of delinquent children that at present only half a dozen are in custody.

Mohawk Consolidated Leasing Company.
Meeting of stockholders Sunday at 1 o'clock p. m., at 1732 Fillmore street, S. F. Important developments. Every stockholder should be present. A. HOCKWALD, Chairman Stockholders' Committee.

MINING STOCKS
Listed and unlisted, bought and sold. SEND FOR WEEKLY FORECAST.
Price Brokerage Co.
Both phones.
94 Bacon Block, Oakland, Cal.

W. E. JASON N. T. KELLOGG
Oakland's Newest Store
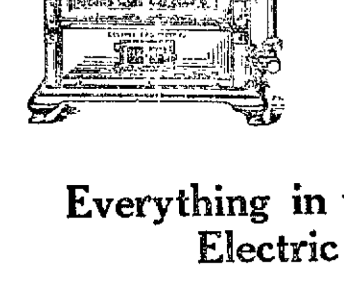
Special
$18.00
Everything in the Gas and Electric Line
Oakland Gas and Electric Appliance Co.
1163 CLAY, NEAR 13TH

SUNSET EXPRESS
Los Angeles, El Paso, New Orleans, Chicago, Cincinnati, Washington, New York
A fast flying Ocean to Ocean train. A wonderful journey through the land of Summer—old Missions—Orange Groves—Salton Sea.
Observation Car—Parlor—Library—Cafe Dining Car—Oil Burning Locomotives.
Personally conducted tourist excursions. Connection at New Orleans with fast and palatial steamers for New York.
W. F. HOLTON, C. P. & T. Agt. G. T. FORSYTH, D. F. & P. Agt.
Cor. 13th and Franklin Sts., one block east of Broadway, Oakland, Cal.
Phone Oakland 543 Home A2543.

Overland Limited
3 DAYS CHICAGO 3 DAYS
Close connection for New York—Washington—Boston and other Eastern Cities.
Across Seirras and Great Salt Lake in Day Light.
Library — Diner — Observation Car — Daily Stock Reports—Electric Lighted throughout.
G. T. FORSYTH, D. F. & P. Agt. W. F. HOLTON, C. P. & T. Agt.
Cor. 13th and Franklin Sts., one block east of Broadway, Oakland, Cal.
Phone Oakland 543 Home A2543.

EIGHTEEN - - PAGES
Saturday - - November 23, 1907

Oakland Tribune.

Only Oakland Newspaper That Publishes Associated Press News

FINALLY AGREE ON TAX AND HOLIDAY MEASURES

Bills Cause Numerous Discussions and Conferences Among Committeemen and on Floor of Houses.

(Special to The Tribune.)

SACRAMENTO, Nov. 23. — The last night of the extra session of the legislature kept the officers of both houses busy until a late hour, in the interchange of messages and the passing back and forth of bills for final action on the part of one or the other branches of the legislature. The following is a summary of the work of the session:

TAX EXTENSION.

Most attention was devoted to Senate Bill No. 11, which was introduced by Senator Lukens, providing for the extension of the time for the payment of taxes and for the delinquency of the same.

This bill passed the Senate early in the session and was sent to the assembly where five amendments were made to it. All of these, with one exception, were of a minor character, the most important being the extension of the time for the settlement by public officers of the taxes collected by them. This requirement enabled tax collectors who now have taxes in their possession to retain them for sixty-three days.

This was objected to by the Senate although the other house amendments were ratified. The Senate refused to ratify this amendment and returned the bill to the assembly with the request that the house recede from its amendment.

This request was denied. The house appointed as a committee on conference Assemblymen Bishop, Otis and Thompson of Los Angeles. The Senate apointed as a similar committee, Senators Leavitt, Hartman and Wright.

The committees met and after a conference announced that they could not agree. The same Senators and Assemblymen were appointed a free conference committee. Finally, it was agreed that taxes collected shall be turned in at the usual time.

THE BILL.

The principal provisions of this bill are as follows:

"* * * Provided further, that the taxes on all personal property unsecured by real property, shall be due and payable immediately after the assessment of said personal property is made. Provided, however, that the time for the performance by any public officer of any duty imposed by law in connection with the collection of the first installment of said taxes and the fifteen per cent penalty for delinquency thereof, is hereby extended sixty-three (63) days in addition to the time now provided by law. This secton shall not in any manner be construed to repeal Section 3756 of the said Political Code, as the same now exists, but suspends the provisions thereof so far as the same affects the collection of the first installment of taxes with the penalties provided by law levied for the fiscal year ending June 30, A. D. 1908, and shall have no other or further effect, except as herein provided."

This extension includes the time between the last Monday in November, which is next Monday, and the last Monday in January, which falls on the 27th day of that month. The bill goes into effect upon its approval.

DECLARING HOLIDAYS.

Committee substitute for Senate Bill No. 4 which was passed, empowers the Governor to declare holidays, goes into effect Wednesday, November 27, at midnight, as appears from the following extract:

"Provided further, that the Governor of the state may declare special holidays and he may in one proclamation designate one or any number of consecutive days as special holidays, and during any such special holidays no public duty shall be suspended or prohibited except such as affect the administration of justice in the courts of this State as prescribed by section 135 of the Code of Civil Procedure.

"Sec. 2. This act shall take effect and be in force from and after November 27th, A. D. 1907, at 12 o'clock midnight of that day."

COURTS OPEN HOLIDAYS.

Committee substitute for Senate bill No. 10 relates to the transaction of business in courts as follows; being an amendment of section 135 of the Code of Civil Procedure:

"On all special holidays the courts of this State shall be open for the transaction of any and all judicial business, except the trial of an action or the rendition of a judgment based upon a contract, expressed or implied, for the direct payment of money. Provided, if any day mentioned in section 10 of this code other than a special holiday happens to be the day appointed for the holding or sitting of a court, or to which it is adjourned, it shall be deemed appointed for or adjourned to the next day."

The last two bills go into effect at midnight, on Wednesday, November 27th, of this month. They will be signed immediately by the Governor. They do not go into effect until that date for the reason that the Governor desires the fact of their passage to become generally known by the people.

MILLION IN BONDS.

Senate bill No. 7, which was introduced by Senator Welch, provides for the issuance of bonds to the value of $1,000,000 for the acquisition by the Board of State Harbor Commissioners of an area for a tidal basin for wharves, piers and harbors in San Francisco, at the mouth of Islais creek.

APPROPRIATIONS.

Senate bills 5 and 6, introduced by Senator Belshaw, provided appropriations to defray the expenses incurred during the street railway riots in San Francisco in May of this year. For the militia was provided $17,545, and for the Governor's office $1000.

Another bill by Senator Belshaw provides $4500 for the purpose of defraying the expenses of public printing for the legislature.

RESOLUTIONS.

A concurrent resolution introduced by Senator Wolfe of San Francisco approved four amendments of the city charter of San Francisco which were adopted at the last election in that city as follows:

A concurrent resolution by the Senate and Assembly providing that four amendments to the San Francisco charter, adopted at the last election, be ratified and approved without amendment or alteration. They are: Charter amendment No. 1, which amends sections 10 and 12 of article XII and section 29 of article XVI, relating to bonds issued for the requisition of public utilities, settling the interest on bonds at 5 per cent to insure their marketability, the levying of taxes to meet the expenses of utilities and providing for a sinking fund out of the earnings of utilities, and the construction or acquisition of buildings fo rpublic purposes.

DEPOSITING OF BONDS.

Charter amendment No. 1, amending section 2 of charter 3 of article IV, providing for the depositing by the city treasurer of municipal bonds in public banks upon payment of interest at 2 per cent, the money to be secured by city bonds deposited with the treasurer.

SALARIES OF FIREMEN.

Amendment No. 8, amending chapters 8, 4 and 3 of article IX, relating to the increasing of salaries of members of the fire department, providing for annual vacations and a weekly day off.

INCREASE FOR POLICEMEN.

Amendment No. 20, amending section 1 of chapter 5 and section 1 of chapter 6, article VIII, increasing the salaries of officers and patrolmen in the police department, whereby the patrolmen are to receive $1464 annually and the superiors a like increase.

A resolution by Senator Lukens was adopted providing for the printing of 5000 copies of the laws and amendments to the codes passed at the extra session of the Legislature.

A concurrent resolution by Senator Anderson of Santa Ana providing for the ascertainment through the Board of Bank Examiners of information for the improvement of the banking laws of this State was defeated.

BANK INVESTIGATION.

A concurrent resolution by Senator Leavitt of Oakland providing for the appointment of a committee of three members from each house to investigate the banking methods of this State and report the result of the inquiry to the next session of the Legislature and appropriating $5000 to defray the expenses of the commission was amended in committee and passed.

JOINT RESOLUTIONS.

A resolution by Senator Carter of Los Angeles asking the California delegation in Congress to secure the passage of an act suspending for one year the requirement of $100 worth of work yearly on mining claims, was passed.

A joint resolution by Senator Sanford, relating to more elasticity in national currency, was lost in committee.

ADJOURNMENT.

At 12:45 o'clock this morning resolutions were adopted in both houses agreeing to adjourn sine die today at 12 o'clock noon.

It was decided that the Governor would call the supplementary session today at 1 o'clock p. m., and that session will be brought to a close before this evening.

Instead of "five o'clock tea" have "five o'clock chocolate" ---BISHOP'S CUP CHOCOLATE.

Instead of drinking coffee forever, have a most delightful change in a cup of

BISHOP'S CUP CHOCOLATE

Different from all other chocolates for CUP CHOCOLATE contains both the milk and sugar, and is made in a minute with boiling water. Makes a rich, delicious cup that is most nourishing and strengthening.

Quarter, half and pound packages at all grocers.

Bishop & Company
Oakland, Los Angeles, New York

STUDENTS OF HIGH SCHOOL GIVE SHOW

ALAMEDA, Nov. 23.—The Park Theater was crowded to its capacity last night when the students of the senior class of the high school presented "The Maneuvers of Jane." The scenery had been secured from outside cities and the entire production was creditable.

The students were coached by Miss Florence Parker, a State University graduate who attained histrionic honors while in college. Miss Edna Sullivan and Miss Minnie Anderson shared honors in the play.

ELKS TO PLAY BALL TO BENEFIT THE POOR

ALAMEDA, Nov. 23.—The baseball teams of the Alameda and Berkeley lodges of Elks are to play here tomorrow afternoon at Recreation Park. The proceeds of the game will be divided between the lodges to supply Christmas dinners for the needy. The local lodge is preparing to supply the poor of this city with dinner and Bert Toye has been appointed the chairman of the committee to handle the affair.

NINE WILD HONKERS SETTLE IN BARNYARD

ELWOOD, Ind.—A flock of wild geese circled over the city last night, seeming dazzled by the electric lights. Finally they tired of flying around and settled down in Carey Brown's barnyard. This morning they were fed with a flock of tame geese and showed no desire to leave their new home. There are nine in the flock and when Mr. Brown tried to frighten them away, instead of taking flight the ganders showed fight. Mr. Brown will try to domesticate them.

THEIR MARRIAGE ARRANGED FOR THANKSGIVING DAY

—Hodson Photo.

MISS ISABEL JOSLIN.

Pretty Girl to Wed Telephone Foreman

The engagement is announced of Miss Isabel Joslin to Russel Lowe, the wedding to take place Thanksgiving day at the home of the bride's mother, Mrs. J. Knox.

Miss Joslin has many friends in social circles and is recognized as a vocalist of some ability. Among twenty contestants she was chosen princess of the Wheelmen's Carnival held at Stockton three years ago.

Lowe is foreman for the Home Telephone Company and is the member of an Eastern family.

The ceremony will be performed by the Rev. E. R. Dille and after the wedding Mr. and Mrs. Lowe will leave for an extended trip through Southern California, stopping at Santa Barbara, Los Angeles and San Diego. They will return to make their home in Oakland.

Is Seriously Ill With Blood Clot on Brain

WASHINGTON, Nov. 23.—Frank P. Sargent, commissioner general of immigration and naturalization, is critically ill at his home in this city. He returned from New York on Thursday night and has been confined to his bed ever since. His physicians diagnose the case as that of a blood clot on the brain.

His condition is such that nobody is permitted to see him except his nurses and physicians.

CAR WRECKS WAGON; 1 HURT

Motorman Accused of Racing for Switch When Serious Accident Occurred.

(SPECIAL TO THE TRIBUNE.)

SAN FRANCISCO, Nov. 23.—Speeding at the rate of at least twenty miles an hour and loaded with passengers who clung to the seats and stanchion posts in momentary fear of injury, car 1081 of the Eighth and Eighteenth street line, while racing with another car on a parallel track, crashed into a hay wagon at the corner of Eighteenth and Mission streets at 8 o'clock this morning, knocking the driver to the street, and throwing forty-odd passengers into confusion and terror.

The whole affair is said to have been he result of a prank of the motormen of two Potrero cars. Car 1081 was standing on the right-hand track at the corner of Eighth and Market, while car 1132 was on the left-hand track. According to the story a dispute arose as to which car should start first. At length the passengers say the carmen decided to race for the switch at Eighth and Bryant streets, five blocks away, the one getting there first to have the right of way.

STRIKES WAGON.

Each motorman put on full speed, but car 1132 was soon far in advance and the other car was making every effort to catch up with it when Mission street was reached. An eastbound car had just passed the corner loaded with passengers, and a hay wagon, which had been laboring along in back of it was right across the tracks when car 1081 crashed into it.

Driver Samuel Cornfoot was thrown to the ground, receiving a severe scalp wound, and the wagon was badly smashed. Bystanders say that had the wagon been loaded with anything other than hay a disastrous accident would have resulted.

Policeman Meach, who was riding on the Mission street car, that narrowly escaped collision, says that the Eighth street car was going at at least twenty miles an hour.

The motorman, Myers Munroe, was arrested and charged at the Southern station with malicious mischief.

STUDENT ACTORS WIN APPLAUSE

Pupils of Berkeley High School Make Good Showing in Farce.

BERKELEY, Nov. 23.—Despite the recent alterations made in the cast by the ruling of the Board of Education, the farce, "To Oblige Benson," which was staked yesterday by the Lamp and Quill senior honorary society of Berkeley High School, was a decided success. The farce was preceded by a varied and delightful musical program, which was enjoyed by the large audience.

SINGERS SCORE HIT.

Roy Shurtleff made a hit by his clever topical songs. The "Watermelon Quartette," composed of Charle sThomas, Elwood Morris, Ralph Allen and Fred Allen, rendered some entertaining blackface comedy stunts. A double quartet, consisting of Miss Clare Harrington, Miss Muriel Barnes, Miss Gladys Barnett, Miss Grace Pippincott, Ralph Allen, John J. Miller, Robert McLure and Maynard Jones, sang two excellent numbers, Harry Rowe Shelley's "The King of Love My Shepherd Is," and Himmel's "Incline Thine Ear to Me."

APPLAUSE GREETS McLURE.

Robert McLure, the talented young baritone of the school, sang "Sunset" by Dudley Buck, and Whelpey's "The Nightengale Has a Lyre of Gold." His voice was as resonant and powerful as usual and he was greeted with great applause.

Much enthusiasm was created among the students by the speeches of several athletes, relative to the coming football game with Seattle.

The program ended with a funny farce, "To Oblige Benson." The cast was: Benson, Reed Clark; Southdown, Albert Rathbone; Mr. Meredith, Earl Waycott; Mrs. Benson, Miss Viona Guthrie; Mrs. Southdown, Miss Mary Henry. From beginning to end this play was an unprecedented laught-producer. The successful work of Garnet Holme, who had coached the performers, was evident in the ease with which the play went through.

Miss Viona Guthrie evinced especial talent, and made a charming Mrs. Benson. Miss Henry played her part well, and showed marked ability. The other parts were also well taken. Quite a sum was made by the entertainment. It is intended to give a banquet to the winning athletic teams of the school this year.

BUSINESS IN WEST GAINING

Railroad Presidents Declare Outlook Is Satisfactory.

NEW YORK, Nov. 23.—Several railroad presidents who have just returned to this city from the West, expressed hopeful views of the business outlook in the West, while admitting that the disturbances through which the country is passing must of necessity be reflected in a falling off in railroad earnings.

B. F. Yoakum, chairman of the executive committee of the Rock Island and Frisco systems, said that business in the West was being resumed and that businessmen in the States he visited were maintaining a hopeful attitude. Yoakum said:

OUTLOOK SATISFACTORY.

"Business is being gradually resumed. From my observations of business conditions in the West, the outlook, all things considered, is satisfactory."

Frank Trumbull, president of the Colorado Southern, said that he was hopeful regarding the conditions on his line. The recent financial upheaval must, he said, have its effects on all parts of the country, but he thought that the Colorado Southern lines would suffer as little as any road in the country. The returns for the second week in November showed increases of 11 per cent in the gross earnings, and so far, he said, business on these lines was keeping up well.

RACE ENTRIES

FIRST RACE—Five and one-half furlongs; selling; 2-year-olds.

1703	Kerry	106
648	*Strat Martin	101
1727	Wilmore	106
1703	Heather Scott	111
(1703)	Wahoon	111
....	Hanford	103
1703	Import	109
1697	Herlicss	106
1697	Lackfoot	106
1531	Alice F.	106
1517	Ed Davis	106
1721	San Oak	106

SECOND RACE—Six furlongs; selling; 4-year-olds and up.

1723	Pelham	113
1473	Royal Scot	113
1731	Lovey Mary	113
1673	Joe Goss	113
1710	E. M. Brattain	113
1725	Lustig	116
526	Lady Chiswell	113
1723	Koenigin Luise	113
1733	Creston Boy	116
1693	Ambitious	113
1723	*Titus II.	108
1704	John C. Graus	113
1692	Golden Rule	113
1737	*Pontotoc	108

THIRD RACE—One and one-sixteenth miles; selling; 4-year-olds and up.

1725	The Captain	107
1681	Tancred	110
1410	King of Mist	107
1719	Lazell	107
1719	Benvolio	110
1726	Nabonassar	110
(1725)	Miss May Bowdish	107
1566	Our Sallie	107
1671	Kermit	107
1701	Dewey	110
1719	Bonar	107
1507	*Fury	102

FOURTH RACE—One mile and twenty yards; selling; 3-year-olds and up.

1710	*Agnola	99
1683	Spring Ban	104
1732	*Daruma	102
(1677)	Ed Ball	108
1161	Rubric	110
1726	Bye Bye II.	99

FIFTH RACE—Five furlongs; purse; all ages.

1720	F. Neugent	106
1732	May L. N.	102
1717	Sevenfull	102
996	Head Dance	110
1732	Ovelando	105
853	Lord Nelson	107
1738	Silver Stocking	106

SIXTH RACE—Seven furlongs; purse; 3-year-olds and up.

1672	Col. White	112
1147	Bogohama	109
709	Shady Lad	109
....	Golden Shore	105
1726	Mike Jordan	109
1729	Capt. Burnett	109
1732	Rather Royal	109
1549	Silver Line	105

*Apprentice allowance.

COIN DEPOSITORS CAN CHECK OUT SAME

BERKELEY, Nov. 23.—The local banks have arranged, for the convenience of depositors who must have hard coin to carry on their business, to receive special deposits of coin and currency. Checks drawn against such special deposits will be paid in coin if presented at the bank of deposit.

NAMED DELEGATE TO FRESNO CONVENTION

ALAMEDA DELEGATE

ALAMEDA, Nov. 23.—The Alameda Improvement Club has appointed Sam Frank as a delegate to the convention of the county committee of the California Fresno on December 14th.

Promotion Committee which meets at

Wonderful Advancement By A Popular Merchant

F. P. KIMBALL.

Mr. F. P. Kimball can well feel proud of the gigantic strides he has made in business during the year and a half he has been in commercial pursuits in Oakland. Opening a men's clothing and furnishing store on Broadway near Eighth street in 1906, his trade has grown to such mammoth proportions that he has been compelled to seek larger and more commodious quarters, and accordingly he has leased the elegantly located store at the northeast corner of Broadway and Eighth street, one of the finest business locations in this city. The store has been well appointed in every detail and will compare favorably to the finest of its kind on the coast. It is the intention of Mr. Kimball to carry in stock at all times one of the best selected stocks of ready-to-wear clothing exhibited in Oakland, the large and varied invoice are goods manufactured by the leading factories of the country, specially selected by Mr. Kimball personally, during his recent visit to the Eastern cities. Today this handsome store was thrown open to the public and is being greatly admired by a large concourse of people, and if the patronage bestowed upon this popular establishment today is any criterion of the future trade it will enjoy, the wave of prosperity has certainly and justly been bestowed. The energy and enterprise displayed by Mr. Kimball and his faith is a great business point in the corner in which his beautiful store is situated, adjoining THE TRIBUNE building. This location is fast becoming more popular than ever with the public. It is the intention of Mr. Kimball to cater to particular dressers and to sell his goods at reasonable prices. This motto will surely bring this place of business a most lucrative trade.

Sultan of Sulu in Letter of "Regret"

CHICAGO, Nov. 23.—A special to the Tribune from Jefferson City, Mo., says:

While in the Orient last summer United States Senator William J. Stone called to pay his respects to the Sultan of Sulu. That dignitary was absent at the time, so the senator proceeded on his way. Today he received a letter from the sultan which the latter intended should convey his regrets over not meeting the Missourian. Translated, the letter reads as follows:

"This is a letter from the White Heart of your son, H. H., the Sultan Hadja Mohamad Jamelul Kiram, of Mlabong, Sulu, to my father, the senator, Mr. Stone, who is in his pleasure at Washington, the capital of America.

"I inform you that I regret very much in my heart not meeting you when you came to Joco recently. I hope very much that you will come again to Jolo. But if you will not be able to come to Jolo I very much hope to be able to go to America and see you and all my fathers and friends in America."

John W. Riddle it said to be the only bachelor among the American ambassadors, and the most accomplished linguist.

YOU SHOULD HAVE ONE.

Another Opportunity Will Not Arise for Two Years.

A few of those official maps of Alameda County, as compiled under the direction of the County Surveyor, at the request of the Supervisors of Alameda county, can be secured at about cost. These maps are valuable to every mercantile, industrial and real estate interest of Alameda county. Ready to hang on the wall. Size, 6x6 feet. Apply Cashier TRIBUNE.

BAD BLOOD

"Before I began using Cascarets, I had a bad complexion, pimples on my face, and my food was not digested as it should have been. Now I am entirely well, and the pimples have all disappeared from my face. I can truthfully say that Cascarets are just as advertised; I have taken only two boxes of them." Clarence R. Griffin, Sheridan, Ind.

Best For The Bowels
Cascarets
CANDY CATHARTIC
THEY WORK WHILE YOU SLEEP

Pleasant, Palatable, Potent, Taste Good, Do Good, Never Sicken, Weaken or Gripe. 10c, 25c, 50c. Never sold in bulk. The genuine tablet stamped C C C. Guaranteed to cure or your money back

Sterling Remedy Co., Chicago or N.Y. 600

ANNUAL SALE, TEN MILLION BOXES

Who Discovered Oakland?

is not important, but who will be the new discoverers, finding out the matchless climate, superior water frontage for industrial concerns, and ideal residence community. THE TRIBUNE Annual will be spread throughout the East by the Chamber of Commerce, Merchants' Exchange and Real Estate Board. Reserve space now.

Piedmont Turkish Baths and Salt Water Swim, 24th Street, near Broadway—Oakland Avenue car.

"My Cake is Dough." Did not use Sperry's Flour.

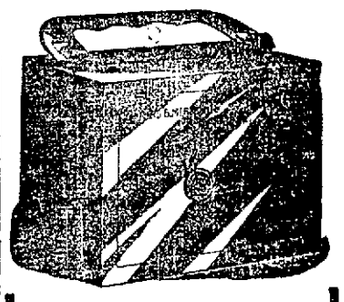

THERE'S A DOLLAR AT EACH END

Of a million and the first one is the hardest and biggest.

That it is the duty of every working man and woman to save a little of their wages every week is as plain as day.

This is a savings bank, and we would be glad to open a savings account for YOU.

We will lend you free of charge a handsome home savings safe. Interest on all deposits at as high a rate as is consistent with conservative banking.

FARMERS AND MERCHANTS SAVINGS BANK

Broadway, near Twelfth St., Oakland.

THANKSGIVING TABLEWARE

—IN—

Sterling Silver and Gorham, Wallace, Reed and Barton and Roger Bros. 1847 Plate

Horn, Pearl, and Silver Handle Carving Sets, Rich Cut Glass, etc.

Clearing House Certificates Taken.

—AT—

W. N. JENKINS Jeweler and Silversmith

BET. 11TH AND 12TH STS. 1067 BROADWAY.